



E★D★A

U.S. ECONOMIC DEVELOPMENT ADMINISTRATION

ANNUAL REPORT
FISCAL YEAR 2022

TABLE OF CONTENTS

3	A Message from the Secretary of Commerce to the President of the Senate
4	A Message from the Secretary of Commerce to the Speaker of the House of Representatives
5	A Message from the Assistant Secretary of Commerce for Economic Development
7	EDA's Mission and Role
8	EDA Investment Priorities
9	Ongoing Investment Programs
10	EDA's Regional Offices
11	American Rescue Plan
16	Statement of Appropriations for FY 2022
17	Private Sector Investment Goals
18	States and U.S. Territories Project Highlights
77	EDA's FY 2022 Financial Highlights
78	Summary of EDA FY 2022 Awards (including supplemental* awards)
117	Summary of Estimated Private Investment from EDA's FY2022 Public Works and Economic Adjustment Assistance (regular) Construction Awards
120	Summary of EDA FY 2022 Funding and Awards by Program Category per State/Territory (including supplemental* awards)

ABOUT THIS REPORT

This report is designed to be a web-based resource. The report includes case studies of investments in any given state or territory, and allows readers to easily view the Fiscal Year summary. Using the appendix at the end of this report, communities can see all the projects that EDA has undertaken with local partners in their regions and around the country. To review the online version of this report, please visit EDA's website [here](#).

A MESSAGE FROM THE SECRETARY OF COMMERCE

The Honorable Kamala Harris
President of the Senate
United States Senate
Washington, DC 20510

Dear Madam Vice President:

I am pleased to submit the enclosed annual report on the activities of the U.S. Economic Development Administration (EDA), U.S. Department of Commerce, for FY 2022, in compliance with Section 603 of the Public Works and Economic Development Act of 1965, as amended (42 U.S.C. § 3213).

This report is designed to be a web-based resource. The report includes case studies of investments in any given state or territory, and allows readers to easily view the Fiscal Year summary. Using the appendix at the end of this report, communities can see all the projects that EDA has undertaken with local partners in their regions and around the country. To review the online version of this report, please visit EDA's website [here](#).

Sincerely,

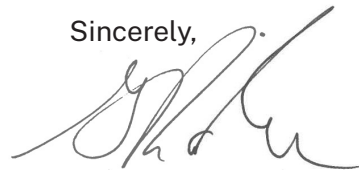

GINA M. RAIMONDO
Secretary of Commerce



A MESSAGE FROM THE SECRETARY OF COMMERCE



The Honorable Kevin McCarthy
Speaker of the House of Representatives
U.S. House of Representatives
Washington, DC 20515

Dear Mister Speaker:

I am pleased to submit the enclosed annual report on the activities of the U.S. Economic Development Administration (EDA), U.S. Department of Commerce, for FY 2022, in compliance with Section 603 of the Public Works and Economic Development Act of 1965, as amended (42 U.S.C. § 3213).

This report is designed to be a web-based resource. The report includes case studies of investments in any given state or territory, and allows readers to easily view the Fiscal Year summary. Using the appendix at the end of this report, communities can see all the projects that EDA has undertaken with local partners in their regions and around the country. To review the online version of this report, please visit EDA's website [here](#).

Sincerely,

A handwritten signature in black ink, appearing to read 'Gina M. Raimondo'. The signature is fluid and cursive.

GINA M. RAIMONDO
Secretary of Commerce

MESSAGE FROM THE ASSISTANT SECRETARY OF COMMERCE FOR ECONOMIC DEVELOPMENT



I am honored to report to Congress the accomplishments of the U.S. Department of Commerce, Economic Development Administration (EDA) for Fiscal Year (FY) 2022.

In FY 2022, EDA made historic efforts to establish a foundation for local economies to build back stronger while supporting regional innovation and the creation of good-paying, sustainable jobs. I commend the strong and focused EDA team for their tireless work in driving \$3 billion in American Rescue Plan funds into our valued communities to help them respond to and recover from the impacts of COVID-19. EDA delivered critical investments to all 50 states and territories via a number of grant programs and efforts.

Focus on Regional Economies

We are excited to continue to prioritize the creation of strong regional economies that will strengthen our national competitiveness and drive innovation as we move forward into FY 2023. We will expand on the successful models of our marquee American Rescue Plan programs – the Build Back Better Regional Challenge and Good Jobs Challenge – to implement locally-driven, place-based economic development strategies across the nation.

Our commitment and investments into Coal, Indigenous and Rural communities, helped ensure that EDA grants met communities where they are, and ensure a stronger post pandemic recovery.

In FY 2022, EDA also focused on supporting American entrepreneurs to catalyze innovation and fuel economic growth.

2022 also marked the creation of our **Economic Recovery Corps** which focuses on the long-term strategy development by leveraging economic development experts to design and implement sustainable growth in local communities. A goal of the past year has been to support the growth of a diverse workforce in this field to drive innovation and strengthen regional economies, and, proudly, we met this goal.



BY THE NUMBERS

780+ PROJECTS

Number of dynamic American Rescue Plan projects to help communities not only rebuild, but build back stronger, to be more resilient in the face of future economic challenges

\$20 BILLION

Expected private investment generated for EDA's American Rescue Plan investments

220K JOBS

Number of jobs EDA's American Rescue Plan investments are expected to create or save in communities across the country

EDA INVESTMENTS HAVE IMPACTED ALL 50 STATES AND U.S. TERRITORIES



EDA is committed to ensuring that our regions and communities are well equipped to build on their local assets.

EDA In Action

In October we announced **51 Build to Scale program grantees** that are working today to support advanced manufacturing, bioscience, clean energy, and blue economy clusters in regions across the United States.

Investment Strategy to Build A Better America

We are proud of our 57-year history of helping communities advance their locally-driven innovation and economic development strategies. At our inception in 1965, we made targeted, locally-driven investments directly in distressed communities. While these investments are, and will remain, a core of our investment strategy, our programs and investments have evolved. Our approach is dynamic as we respond to the changing economic realities and landscape of our communities. At our core is a focus to invest in American innovation and competitiveness with a regional and place-based strategies.

Moving forward, EDA will double-down on our place-based strategies by leveraging the existing research & development (R&D), technology, industry and workforce capacity of various regional economies, in addition to honing in on the needs of our most persistently economically distressed communities. To do this, two exciting new programs that have been authorized and funded by Congress through the CHIPS Act: Regional Technology and Innovation Hubs (Tech Hubs) and the Distressed Area Recompete Pilot Program (Recompete Pilot Program).

EDA is committed to ensuring that our regions and communities are well equipped to build on their local assets. I am grateful to President Biden and the Biden-Harris administration, Congress and everyone who has supported our mission to equitably invest in communities, especially to those who have made our further investments into place-based initiatives seamless.

We will build on the impactful work of our American Rescue Plan programs as we now shift to implement our Tech Hubs and Recompete Pilot programs and refocus on developing local communities into hubs of innovation and opportunity for every American. We are committed to evolving in our expertise and our methods as we aim to grow our regions into global leaders and drivers of the industries of the future.

Alejandra Y. Castillo

ALEJANDRA Y. CASTILLO

U.S. Assistant Secretary of Commerce for Economic Development

EDA'S MISSION AND ROLE

The Department of Commerce's mission is to create the conditions for economic growth and opportunity for all communities. EDA helps carry out this mission as a bureau through its dedication to improving U.S. competitiveness globally, and ensuring that the economy works for everyone.

The mission of the EDA is to lead the federal economic development agenda by promoting innovation and competitiveness, preparing American regions for growth and success in the worldwide economy. EDA's investment policy is designed to establish a foundation for sustainable job growth and the building of durable regional economies throughout the United States.

Guided by the basic principle that sustainable economic development should be locally-driven, EDA works directly with communities and regions to help them build the capacity for economic development based on local business conditions and needs. EDA's grant investments in planning, technical assistance, and infrastructure construction are designed to leverage existing regional assets to support the implementation of economic development strategies that make it easier for businesses to start and grow. Through its network of regionally-based staff and portfolio of flexible grant tools, EDA helps communities experiencing economic distress take control of their future and position themselves for economic prosperity and resiliency.



EDA INVESTMENT PRIORITIES

1

EQUITY

Benefiting traditionally underserved groups, including but not limited to women, Black, Latino, and Indigenous and Native American persons, Asian Americans, and Pacific Islanders, and underserved communities, such as Tribal Lands, Persistent Poverty Counties, and rural areas.

2

RECOVERY AND RESILIENCE

Recovering from the loss of a major industry and/or diversifying the local economy.

3

WORKFORCE DEVELOPMENT

Supporting workforce and education and skills training activities directly connected to the hiring and skills needs of the business community and that result in well-paying, quality jobs.

4

MANUFACTURING

Improving the competitiveness of domestic manufacturing through business expansion, technology and capital upgrades, and focusing on innovation.

5

TECHNOLOGY-BASED ECONOMIC DEVELOPMENT

Supporting the knowledge base that support entrepreneurs and startups and the commercialization of new technologies that create technology-driven businesses and high-skilled, well-paying jobs of the future.

6

ENVIRONMENTALLY-SUSTAINABLE DEVELOPMENT

Addressing the climate crisis through the development and implementation of green products, processes, places, and buildings.

7

EXPORTS AND FOREIGN DIRECT INVESTMENTS

Building community assets to support growth in US exports or increased foreign direct investment.

ONGOING INVESTMENT PROGRAMS



PUBLIC WORKS

Empowers distressed communities to revitalize, expand, and upgrade their physical infrastructure.



ECONOMIC ADJUSTMENT ASSISTANCE

Focuses on areas that have experienced or face the threat of serious structural damage to their underlying economic base.



PLANNING

Supports local organizations with short-term and long-term planning efforts, in order to strategically guide the economic development of a region.



BUILD TO SCALE

Builds regional economies through scalable startup projects and businesses.



TRADE ADJUSTMENT ASSISTANCE

Strengthens the competitiveness of American companies that have lost domestic sales and employment to foreign competition.



UNIVERSITY CENTERS

Makes the resources of universities available to the economic development community through a federal partnership.



RESEARCH AND NATIONAL TECHNICAL ASSISTANCE

Funds research, evaluation, and technical assistance projects promoting competitiveness and innovation in distressed areas.



LOCAL TECHNICAL ASSISTANCE

Helps public and nonprofit leaders in distressed areas make optimal decisions on local economic development issues.

EDA'S REGIONAL OFFICES

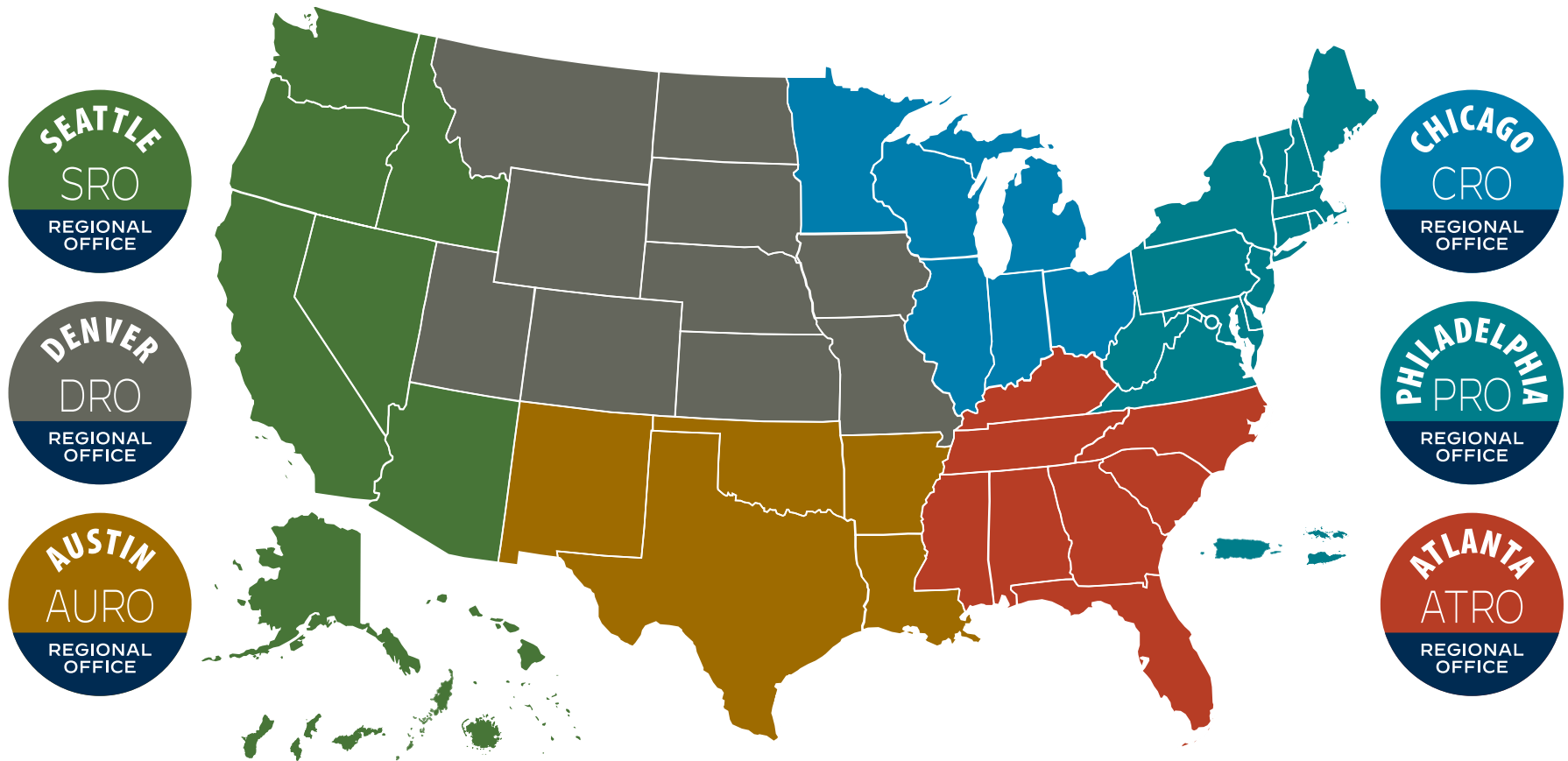

	SEATTLE	DENVER	AUSTIN	CHICAGO	PHILADELPHIA	ATLANTA
REGIONAL DIRECTOR	Sheba Person-Whitley sperson@eda.gov (206) 220-7660	Angela Belden Martinez amartinez@eda.gov (303) 844-4715	Jorge Ayala jayala@eda.gov (512) 381-8144	Susan Brehm sbrehm@eda.gov (312) 353-8143	Linda Cruz-Carnall lcruz-carnall@eda.gov (215) 597-4603	H. Philip Paradice, Jr. hparadice@eda.gov (404) 782-9102
ECONOMIC DEVELOPMENT INTEGRATION	Frances Sakaguchi fsakaguchi@eda.gov (206) 220-7693	Zac Graves zgraves@eda.gov (303) 844-4092	Apurva Naik anaik@eda.gov (512) 381-8155	Carlann Unger cunger@eda.gov (312) 789-9762	Matthew Suchodolski msuchodolski@eda.gov (215) 597-1242	Milton Cochran mcochran@eda.gov (202) 482-2000
SERVING	AK, AZ, CA, HI, ID, NV, OR, WA, AS, FM, GU, MP, MH, PW	CO, IA, KS, MO, MT, NE, ND, SD, UT, WY	AR, LA, NM, OK, TX	IL, IN, MI, MN, OH, WI	DE, DC, ME, MD, MA, NH, NJ, NY, PA, RI, VT, VA, WV, PR, VI	AL, FL, GA, KY, MS, NC, SC, TN

AMERICAN RESCUE PLAN

On March 11, 2021, President Joseph R. Biden signed the American Rescue Plan into law. This historic legislation was designed to enable all Americans to respond to and recover from the impacts of COVID-19, and to build local economies that will be resilient to future economic shocks.

Under the American Rescue Plan, EDA was allocated \$3 billion in supplemental funding to meet the urgent needs of American communities. With deep gratitude to our partners, industry, and communities across the country, EDA is proud to share that as of September 27, 2022, EDA invested its \$3 billion in transformational American Rescue Plan projects, across 780 grants awarded through six innovative grant programs. These projects are expected to create or save 220,000 jobs across the country and generate approximately \$20 billion in private investment to help reinvigorate local economies.

Two cornerstones of the American Rescue Plan, the \$1 billion Build Back Better Regional Challenge and the \$500 million Good Jobs Challenge, will create quality job opportunities for thousands by supporting new industry sectors and creating innovative new workforce development networks. The Build Back Better Regional Challenge provides transformational investments to support regional organizations across the country to advance local industries. The Good Jobs Challenge emphasizes strengthening job training systems for historically underserved communities.





AMERICAN RESCUE PLAN

Build Back Better Regional Challenge

The Build Back Better Regional Challenge was a place-based, bottom up 2 phase process that gave communities the ability to dictate what they needed to grow their local economies. Investments made under the program were highly flexible based on local needs. The program invested in 24 states, of which more than \$150 million went directly to coal communities.

The program invested in a diverse set of industries that reflect the diversity of the American economy. EDA's American Rescue Plan investments will create over 500,000 new jobs. Of the 21 winners, the sectors represented are: biotechnology (5), advanced mobility (4), natural resources & agriculture (4), advanced manufacturing (4), clean energy (3), and tribal finance (1).

The program was significantly oversubscribed with 529 total applications, 60 phase one finalists, that resulted in a competitive phase two set of challenge winners with a total of 21 grants awarded. Funding all 60 finalists would have required \$4.2 billion. The competition also catalyzed more than \$500 million in local investment, from 450 private sector partners and 27 labor unions and worker organizations.





AMERICAN RESCUE PLAN

Good Jobs Challenge

Similarly, the Good Jobs Challenge is making once-in-a-generation investments in high-quality, locally-led workforce systems to dramatically transform America's communities. EDA made awards to 32 industry-led, worker-centered training partnerships and systems across the country, which will impact 31 states and Puerto Rico. These workforce partnerships are providing tangible opportunities and security for American workers and connecting employers with the trained workforce they need to grow and maintain competitive economies. Good Jobs Challenge grantees project placing more than 50,000 participants in good jobs across 15 industries, including healthcare, information technology, manufacturing, and clean energy and climate resilience.

The program is bringing together diverse partners and local leaders — some for the first time — in regions across the country. Economic development organizations, workforce organizations, leading 2- and 4-year higher education institutions, local government partners, labor unions, community-based organizations, local chambers of commerce, and other key stakeholders have come together with large and small employers as coalition partners to create shared strategies and solutions to address the talent needs of regional economies. Key among those partnerships are employers and organized labor, who submitted 824 employer letters of commitment and 40 union or union affiliated letters of support.

President Biden's FY24 Budget requested \$100 million in discretionary funds for the Good Jobs Challenge to fund another round of employer-led workforce training systems and partnerships to train and place American workers into quality jobs and support regional economies.

Economic Adjustment Assistance

To address the economic development needs of communities, \$500 million in EDA funds were allocated to American Rescue Plan Economic Adjustment Assistance funds. This flexible and diverse funding helps prepare communities for the future by investing in enabling infrastructure, workforce development, business facilities, and planning grants.





AMERICAN RESCUE PLAN

Statewide Planning, Research, and Networks

Additionally, through the Statewide Planning, Networks, and Research fund, \$90 million of American Rescue Plan funds support projects that will promote equity and develop local economies that will be resilient to future economic shocks and climate change.



Indigenous Communities

The Indigenous Communities program invested \$100 million in American Rescue Plan funding specifically to support the needs of Tribal governments and Indigenous communities. These investments represent a critical step towards closing opportunity gaps and fostering economic mobility and resiliency in Indigenous communities across the country as they rebuild from the pandemic. Across all six American Rescue Plan programs, EDA has awarded more than \$448 million to support Indigenous communities across the country.



Travel, Tourism, and Outdoor Recreation

For communities most impacted by the COVID-19 pandemic's effect on the tourism industry, EDA specially allocated \$750 million. These Travel, Tourism, and Outdoor Recreation funds will build new tourist attractions, develop tourism-related economic plans, and support workforce training in the tourism sector.



Coal Communities Commitment

The Coal Communities Commitment was designed to allocate \$300 million of EDA's \$3 billion American Rescue Plan (specifically, \$200 million from the Economic Adjustment Assistance program and \$100 million from the Build Back Better Regional Challenge) — to support coal communities as they recover from the coronavirus pandemic. These funds support activities and programs that promote economic diversification, job creation, capital investment, workforce development, and re-employment opportunities.





AMERICAN RESCUE PLAN

KEY

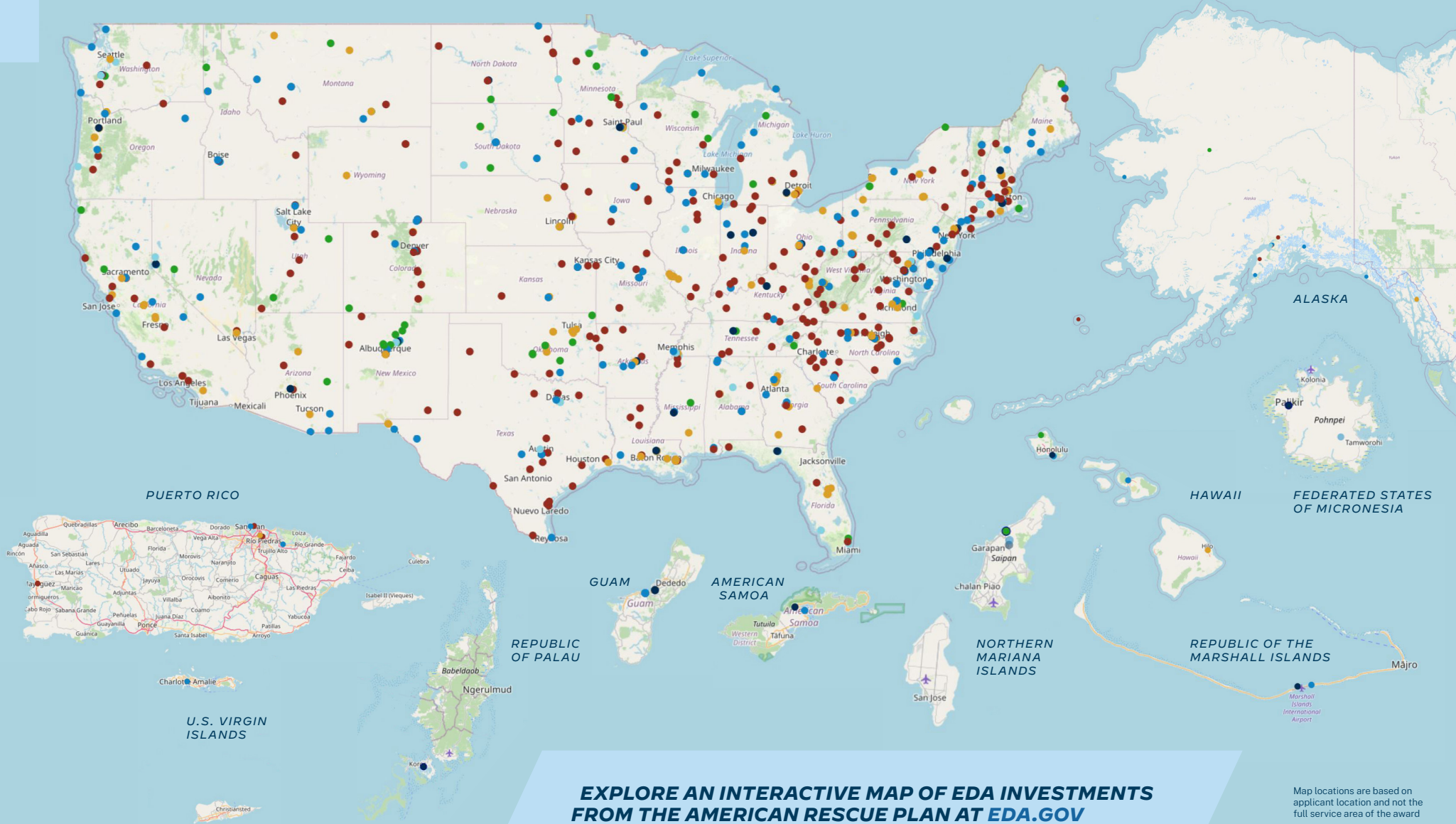

EXPLORE AN INTERACTIVE MAP OF EDA INVESTMENTS FROM THE AMERICAN RESCUE PLAN AT [EDA.GOV](https://www.eda.gov)

Map locations are based on applicant location and not the full service area of the award

STATEMENT OF APPROPRIATIONS FOR FY 2022

Economic Development Assistance Programs

(in thousands of dollars)

Program	Amount
Public Works	\$120,500
Partnership Planning	34,500
Technical Assistance	12,500
Research and Evaluation	2,000
Trade Adjustment Assistance	13,500
Economic Adjustment Assistance	37,500
Assistance to Energy Transition Communities	62,500
Regional Innovation Program Grants	45,000
STEM Apprenticeships	2,000
Total Economic Development Assistance Programs	\$330,000

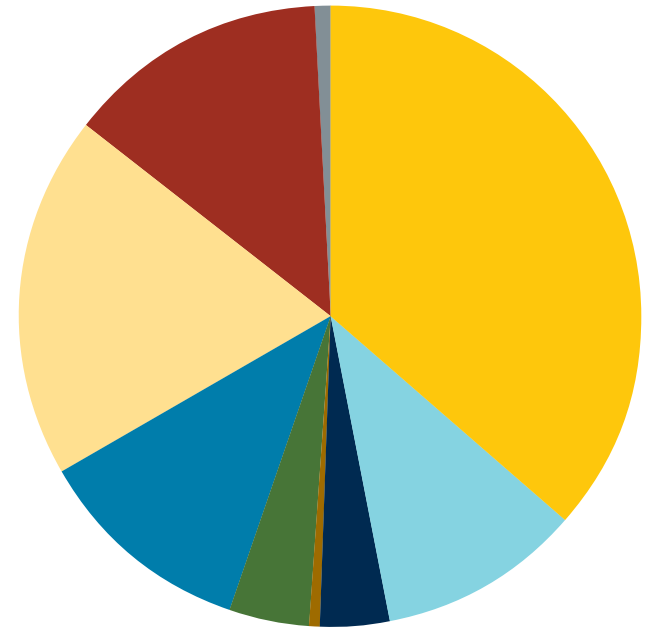

PRIVATE SECTOR INVESTMENT GOALS

Section 603(b)(2) of the Public Works and Economic Development Act of 1965, as amended, requires EDA to include in its Annual Report to Congress a discussion of private sector leveraging goals set for investments awarded to (a) rural* and urban economically distressed areas; and (b) highly distressed areas.**

Note: U.S. Department of Defense reimbursable investments and disaster supplemental investments are not included in these calculations.

The following information is provided to respond to those requirements:

- (a) Recipients of EDA awards in FY 2022, funded via either its Public Works (PW) or regular Economic Adjustment Assistance (EAA) programs, expect to leverage approximately \$3.6 billion in private investment for projects servicing rural areas and close to \$843.0 million in private investment for projects servicing urban areas.
- (b) Recipients of EDA awards in FY 2022 servicing highly distressed** areas, funded via either its Public Works (PW) or regular Economic Adjustment Assistance (EAA)*** programs, expect to leverage approximately \$2.1 billion in private investment.

* Rural includes investments made in Indian tribes

** For an area to qualify as being highly distressed, one of the following criteria must be met:

- (a) a 24-month unemployment rate of at least 200 percent of the national average, (b) per capita income not more than 60 percent of the national average, or (c) a catastrophic disaster.

*** Inclusive of Revolving Loan Funds (RLF)

NOTES

The data presented in this report represent the official grant data for awards (organized by applicant state) made by EDA in FY 2022. EDA has verified the data through a reconciliation process, conducted annually, between EDA's grant management systems and the Department of Commerce's accounting system.

As such, any previously provided information regarding EDA awards made in FY 2022 should be viewed as a snapshot of the data available at the time of the data request and are subject to any changes, corrections, or updates as reflected within this report. This includes, but is not limited to, revisions to the number, dollar amount, program classification and estimated impacts of specific grant awards.

Projects described within individual state entries are provided as illustrative examples. No project preference should be inferred from these examples. EDA uses this report to demonstrate the breadth and diversity of EDA programs and the projects which it funds.

ALABAMA

Recipient

City of Fairhope

Title of Project

Hatch Project

Project Location

City of Fairhope/Baldwin County

EDA Investment

\$2,500,000

Local Match and Other Funding Sources

\$625,000

Brief Project Summary

This EDA investment funds the renovation of a historical former school building to serve as a business resource hub for emerging technology entrepreneurs and companies in the region. The project is expected to help diversify the economy and provide a place and the resources for the area's entrepreneurs to create high-paying, technology-related jobs, and advance economic resiliency in an area that has been impacted by the decline in the coal industry. In addition, the project is expected to create 276 jobs and generate \$1 million in private investment.



ALASKA

Recipient

Alaska Travel Industry Association

Title of Project

Alaska Tourism Resilience and Relieve Project

Project Location

Statewide

EDA Investment

\$2,282,262

Local Match and Other Funding Sources

N/A

Brief Project Summary

This EDA investment supports the Alaska Travel Industry Association with updating digital tourism-related content and developing education programs for Alaska businesses, organizations, communities, and destination management and marketing organizations. The project will help enable Alaskan businesses and jobs to become more resilient and begin to recover from the coronavirus pandemic by adapting operations to provide a safe and healthy experience. The project is expected to create 8,269 jobs and retain 25,000 jobs.



AMERICAN SAMOA

Recipient

American Samoa Government Department of Commerce

Title of Project

Non-competitive ARPA State Tourism Grant for Territory of American Samoa Project

Project Location

City of Pago Pago/Eastern County

EDA Investment

\$1,395,492

Local Match and Other Funding Sources

N/A

Brief Project Summary

This EDA investment supports the American Samoa Government Department of Commerce with updating their 2010 Tourism Master Plan, developing the American Samoa Hospitality Training Program, and implementing upgrades to existing tourism infrastructure. The project is expected to support the recovery and resilience of the tourism industry in American Samoa following the COVID-19 pandemic.



ARIZONA

Recipient

Willcox Theater and Arts, Inc

Title of Project

Willcox Theater and Arts' Center of Art and Heritage Expansion Project

Project Location

City of Willcox/Cochise County

EDA Investment

\$1,694,725

Local Match and Other Funding Sources

\$397,528

Brief Project Summary

This EDA investment funds the expansion of a prior renovation of the Historic Willcox Theater. The expansion will add 7,200 square feet, creating a total of over 16,000 square feet of multi-use space. A theater/event space with meeting rooms and a catering kitchen, along with new space for virtual reality experiences and heritage-focused exhibits are planned for the new expanded space. The project is expected to create a total of 23 jobs and generate \$3.2 million in private investment.

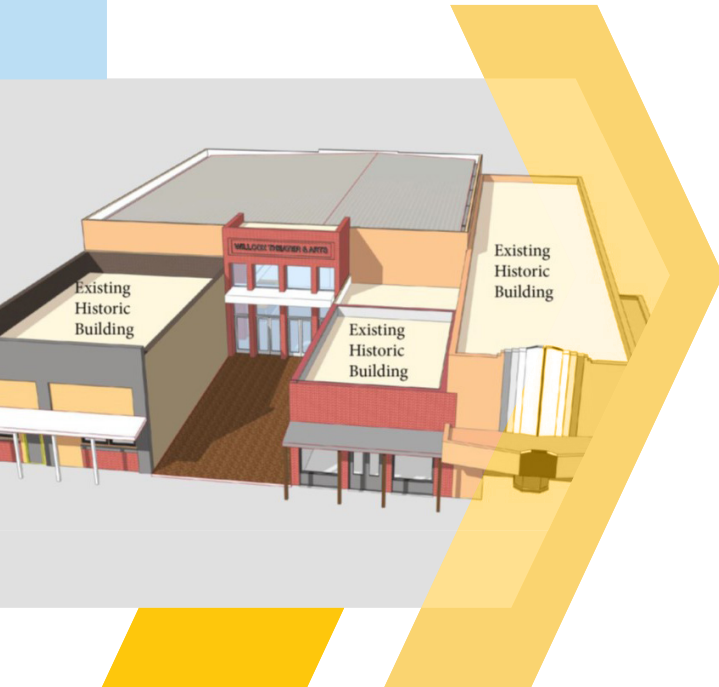

ARKANSAS

Recipient

City of Springdale

Title of Project

Dixieland Road Extension Project

Project Location

City of Springdale/Washington County

EDA Investment

\$2,000,000

Local Match and Other Funding Sources

\$4,982,000

Brief Project Summary

This EDA investment supports the city of Springdale with extending Dixieland Road to provide direct highway access for the city's growing economic corridor. The new infrastructure will create direct highway access for a proposed 700,000 square foot commercial distribution and warehouse industrial lease space, which will attract new businesses to the area. The project is expected to create 1,000 new jobs and generate \$42 million in private investment.



CALIFORNIA

Recipient

Fort Independence Indian Community

Title of Project

Oak Creek Travel Center Construction Project

Project Location

Fort Independence Indian Reservation/Inyo County

EDA Investment

\$7,983,340

Local Match and Other Funding Sources

N/A

Brief Project Summary

This EDA investment supports the construction of the new Oak Creek Truck Stop and Travel Center on the Fort Independence Indian Reservation, home to an indigenous Paiute Indian community. The Travel Center will encourage tourism by highlighting the Fort Independence Tribe's cultural values, history and diversity in the facility design and provide a dedicated retail space for local artisans. The project is expected to create 48 new full-time jobs and retain 14 jobs, all of which will offer strong livable wages and advancement opportunities.



COLORADO

Recipient

Ute Mountain Ute Tribe

Title of Project

Food Hub Project

Project Location

City of Towaoc/Montezuma County

EDA Investment

\$2,929,574

Local Match and Other Funding Sources

N/A

Brief Project Summary

This EDA investment supports the Ute Mountain Ute Tribe with addressing the local and regional need for access to healthy food, business development and workforce training in rural areas through the Food Entrepreneurs as Economic Development (FEED) Towaoc project. The project will provide infrastructure to support an innovative food hub and will create opportunities for workforce job training and entrepreneurship development. The project is expected to create 22 jobs, generate \$2 million in private investment, and advance economic resiliency throughout the region.



PERSPECTIVE VIEW: CONTAINER MODULES

CONNECTICUT



Recipient

Community Solutions International, Inc.

Title of Project

Next Gen at Swift Workforce Training Center Renovation Project

Project Location

City of Hartford/Hartford County

EDA Investment

\$3,617,280

Local Match and Other Funding Sources

\$904,319

Brief Project Summary

This EDA investment funds the renovation of 12,100 square feet of space at the Swift Factory's small business and kitchen incubator facility. The facility will support workforce training, business expansion, and direct job placement services for residents of North Hartford, a distressed region. This American Rescue Plan-funded project is expected to create 45 jobs, save 70 jobs, and generate over \$10 million in private investment.

DELAWARE

Recipient

New Castle County

Title of Project

Jack A. Markell Trail Improvements Project

Project Location

City of New Castle/New Castle County

EDA Investment

\$822,800

Local Match and Other Funding Sources

\$205,700

Brief Project Summary

This EDA investment funds improvements to the Jack Markell Trail, which connects historic New Castle to the City of Wilmington. The project will help complete a major trail connecting two rivers in New Castle County and will provide informational wayfinding, historical background, and public art to attract visitors to New Castle County's outdoor amenities. The project is expected to create 15 jobs, retain 30 jobs, and increase economic activity in restaurants, local stores, and lodging.

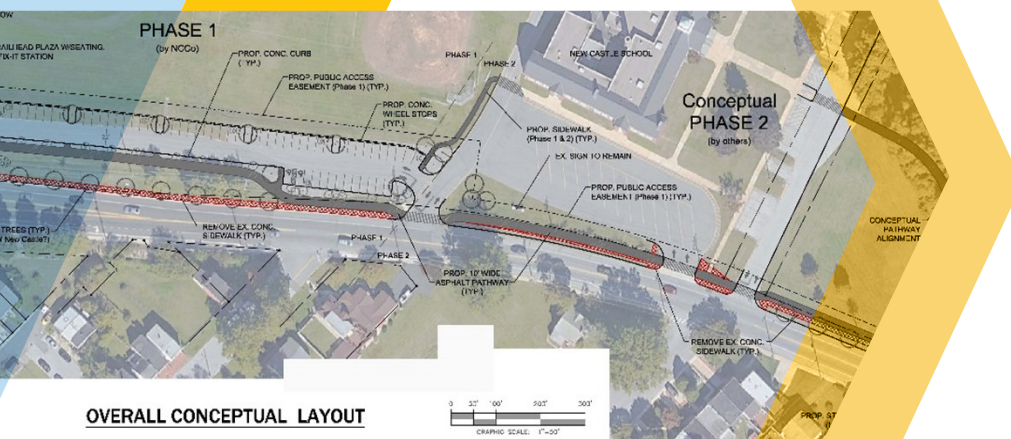

OVERALL CONCEPTUAL LAYOUT

DISTRICT OF COLUMBIA

Recipient

Building Bridges Across the River

Title of Project

Bridge Park Center Construction Project

Project Location

Washington, D.C.

EDA Investment

\$6,011,505

Local Match and Other Funding Sources

\$1,502,876

Brief Project Summary

This EDA investment funds the construction of a two-story 12,500 square foot Environmental Education Center, which will be adjacent to the new 11th Street Bridge Park for recreation, education, and regional culture. The project will provide new connections with underserved portions of the city and serve as an anchor institution for equitable and inclusive economic growth. The project is expected to create 30 jobs and generate \$7 million in private investment.



FEDERATED STATES OF MICRONESIA

Recipient

Federated States of Micronesia National Government

Title of Project

Non-competitive ARPA State Tourism Grant for the Federated States of Micronesia Project

Project Location

City of Palikir/Pohnpei County

EDA Investment

\$1,867,266

Local Match and Other Funding Sources

\$1,867,266

Brief Project Summary

This EDA investment supports recovery and resilience of the tourism industry in the Federated States of Micronesia (FSM) following the COVID-19 pandemic. The project will help create the FSM Tourism Recovery Plan focusing on culture and heritage, training and capacity building, and outreach programs. The project is expected to increase community awareness of potential opportunities, infrastructure upgrades, and the renovation of cultural and historical sites.



FLORIDA

Recipient

Miami Dade College

Title of Project

Construction Trades Institute Project

Project Location

City of Miami/Miami-Dade County

EDA Investment

\$1,821,600

Local Match and Other Funding Sources

\$455,400

Brief Project Summary

This EDA investment supports the renovation of a building at Miami Dade College's north campus in Miami. The building will house a workforce training facility that will offer hands-on learning and certifications in high-demand construction trades. The space will facilitate training for 120 students per year, connecting students to entry-level paid apprenticeships or permanent employment opportunities that will lead to high skill, high wage careers in construction and unionized jobs. The project is expected to create 141 new jobs.



GEORGIA

Recipient

City of Hogansville

Title of Project

Royal Theater Rehabilitation Project

Project Location

City of Hogansville/Troup County

EDA Investment

\$750,000

Local Match and Other Funding Sources

\$250,730

Brief Project Summary

This EDA investment funds the rehabilitation of the 85-year-old Royal Theater so it may reopen once again and attract a regional audience to downtown Hogansville. The theater will complement the nearby Grand Hotel, both of which were the sites of several tapings of the popular AMC Studios Walking Dead television series. The project is expected to create 30 new jobs.



GUAM

Recipient

Guam Community College

Title of Project

Guam Workforce Development Training Center Renovation Project

Project Location

City of Barrigada/Guam County

EDA Investment

\$1,220,410

Local Match and Other Funding Sources

\$1,200,000

Brief Project Summary

This EDA investment supports the renovation of a workforce development training facility. The new facility will allow Guam Community College to expand workforce development programs to boost employment opportunities and strengthen the regional economy. The project is expected to create 1,800 jobs, save 200 jobs, and generate \$4 million in private investment.

GCC WORKFORCE DEVELOPMENT CENTER

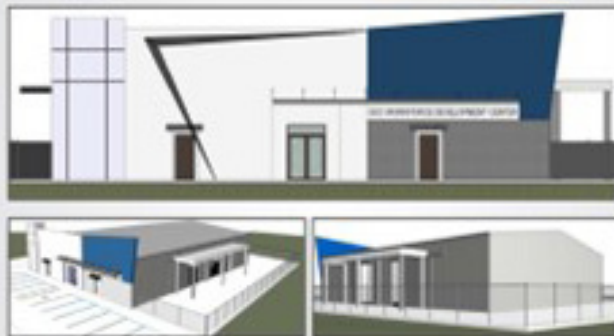

HAWAII

Recipient

Hi'ipaka LLC

Title of Project

Waimea Valley Economic Resiliency Project

Project Location

City of Haleiwa/Honolulu County

EDA Investment

\$3,750,000

Local Match and Other Funding Sources

N/A

Brief Project Summary

This EDA investment supports Hi'ipaka LLC carrying out its mission of preserving and perpetuating the human, cultural, and natural resources of Waimea for generations through education and stewardship by renovating a community resources center, enhancing an existing amphitheater, enhancing a visitor's center, and creating an outdoor learning center. The project is expected to create 63 jobs, save 174 jobs, and generate \$1.2 million in private investment.



IDAHO

Recipient

Idaho Transportation Department

Title of Project

Updating Idaho's Outdoor Museum Project

Project Location

Statewide

EDA Investment

\$3,200,000

Local Match and Other Funding Sources

\$800,000

Brief Project Summary

This EDA investment supports the Idaho Transportation Department with replacing and updating 270 roadside Historical Markers across the state. The new signage will incorporate Indigenous history, and use QR codes to promote access to additional online content and provide links to nearby attractions and amenities. These renovations will enhance the traveler experience and boost the economies of rural Idaho communities. The project is expected to create 394 jobs.



ILLINOIS

Recipient

Galena/Jo Daviess County Historical Society

Title of Project

Galena and Ulysses S. Grant Museum Construction Project

Project Location

City of Galena/Jo Daviess County

EDA Investment

\$1,800,000

Local Match and Other Funding Sources

\$1,952,457

Brief Project Summary

This EDA investment supports the Galena/Jo Daviess County Historical Society's construction of a new Galena and Ulysses S. Grant Museum building. The project work includes building a one-story, 8,542-square-foot facility that will be accessible for people with disabilities and integrate stories of local Indigenous populations. The project is expected to create 60 jobs, which will assist in the region's pandemic recovery and make it more resilient to fluctuations in tourism.



INDIANA

Recipient

Goshen College

Title of Project

Goshen College Nursing Workforce Training Center Expansion Project

Project Location

City of Goshen/Elkhart County

EDA Investment

\$4,009,525

Local Match and Other Funding Sources

\$1,482,975

Brief Project Summary

This EDA investment supports Goshen College with constructing a major expansion to its nursing program. The expansion includes renovating 18,000 square feet of a former residence hall into a state-of-the-art nursing education center. Four local healthcare providers have signed on in support of the project, and upon completion of the new facility, the project is expected to create 848 new nursing positions over the next ten years.



VIEW OF STAIR TOWER ADDITION FROM THE SOUTHEAST

IOWA

Recipient

IGNITE Pathways

Title of Project

Ignite Pathways STEM Education Training Facility Launch Project

Project Location

City of Woodbine/Harrison County

EDA Investment

\$1,800,000

Local Match and Other Funding Sources

\$1,363,591

Brief Project Summary

This EDA investment supports the launch of IGNITE Pathways Technical School, including equipment at the state-of-the-art STEM career and technical educational training facility. The school will serve as a hub for innovation and skills training for careers in STEM fields for students and community members across southwest Iowa. The project is expected to create 125 new jobs.



KANSAS

Recipient

City of Tonganoxie

Title of Project

Water Infrastructure Project

Project Location

City of Tonganoxie/Leavenworth County

EDA Investment

\$1,500,000

Local Match and Other Funding Sources

\$646,000

Brief Project Summary

This EDA investment supports the City of Tonganoxie in constructing a water tower to support the new Tonganoxie Business Park. The project will provide water infrastructure to attract businesses to the park, including a pet food manufacturing facility and a concrete paving stone manufacturing facility. Upon completion, this project is expected to create 110 new jobs and spur \$355 million in private investment.



KENTUCKY

Recipient

McCreary County Heritage Foundation, Inc.

Title of Project

Historic Stearns Downtown Revitalization Project

Project Location

City of Stearns/McCreary County

EDA Investment

\$3,900,400

Local Match and Other Funding Sources

\$600,000

Brief Project Summary

This EDA investment supports new tourism and development opportunities in the Stearns Downtown Historic District and Big South Fork Scenic Railway by renovating three buildings in Stearns. The project is expected to save 15 jobs at the McCreary County Heritage Foundation and support long-term job creation through increased opportunities in the tourism sector.



LOUISIANA

Recipient

Biomedical Research and Innovation Park

Title of Project

Infrastructure Project

Project Location

City of Monroe/Ouachita County

EDA Investment

\$1,750,000

Local Match and Other Funding Sources

\$1,750,000

Brief Project Summary

This EDA investment funds the design and construction of road infrastructure at the new Biomedical Research and Innovation Park in northeast Louisiana. The project will support and contribute to advances in health care, rural clinical care, and pharmacy, as well as diversify the workforce and enhance the economic health of the region. The project is expected to create 175 jobs and allow the University of Louisiana at Monroe to graduate an additional 120 students in biomedical workforce.



MAINE

Recipient

Town of Skowhegan

Title of Project

Whitewater Recreation Construction Project

Project Location

City of Skowhegan/Somerset County

EDA Investment

\$4,889,600

Local Match and Other Funding Sources

\$1,222,400

Brief Project Summary

This EDA investment supports the Town of Skowhegan with constructing the Skowhegan River Park within the Kennebec River Gorge adjacent to its commercial district. The park will be a tourism destination and national events venue. These new facilities will help drive visitation, support business growth and retention, attract new entrepreneurs and residents, and diversify the tax base for a stronger and more resilient regional economy. The project is expected to create 40 new jobs, save 136 jobs, and generate over \$37 million in private investment.



MARYLAND

Recipient

Hagerstown Community College

Title of Project

Workforce Development Training Center Renovation Project

Project Location

City of Hagerstown/Washington County

EDA Investment

\$5,840,000

Local Match and Other Funding Sources

\$1,460,000

Brief Project Summary

This EDA investment supports Hagerstown Community College with renovating an existing facility for workforce job training programs and identified private enterprise needs in Washington County. Renovating the 45,000 sq. ft. facility with classrooms, lab spaces, and other site improvements will help advance economic resiliency in a region that has been impacted by the decline in the coal industry. The project is expected to create 304 jobs, save 111 jobs, and generate \$600,000 in private investment.



CONCEPTUAL EXTERIOR RENDERING
VIEW 1

**D.M. BOWMAN FAMILY
WORKFORCE TRAINING CENTER**



MASSACHUSETTS

Recipient

Mashpee Wampanoag Tribe

Title of Project

Mashpee Wampanoag Tribe Shellfish Farm Recovery Project

Project Location

City of Mashpee/Barnstable County

EDA Investment

\$1,116,738

Local Match and Other Funding Sources

N/A

Brief Project Summary

This EDA investment supports the Mashpee Wampanoag Shellfish Farm's recovery from the COVID-19 pandemic. The project provides funding for four full-time shellfish farm employees, along with the purchase of four million oyster and quahog seeds and supplies. It will also provide employee training and enhancements for a skilled staffing workforce in shellfish farming and production processing. As a part of the workforce training, scientists from the Woods Hole Oceanographic Institute will work in partnership with the Mashpee Tribe to conduct environmental impact studies and water quality testing training. The project is expected to create 4 jobs.



MICHIGAN



Recipient

City of Hart

Title of Project

City of Hart Wastewater Treatment Capacity Expansion Project

Project Location

City of Hart/Oceana County

EDA Investment

\$2,887,000

Local Match and Other Funding Sources

\$2,887,000

Brief Project Summary

This EDA investment supports the city of Hart's critical wastewater treatment upgrades, which will support the region's food processing industry cluster. The project will increase wastewater treatment capacity, allowing local fruit and vegetable processors to expand their operations and attract new businesses to the area. This project is expected to create 75 new jobs, save 425 jobs, and generate \$2 million in private investment.

MINNESOTA

Recipient

Farmers Union Foundation

Title of Project

Farmers Union Foundation Mobile Meat Processing Training Center Project

Project Location

City of Staples/Wadena County

EDA Investment

\$2,933,220

Local Match and Other Funding Sources

\$740,000

Brief Project Summary

This EDA investment supports the Farmers Union Foundation with purchasing state-of-the-art mobile meat slaughtering and processing equipment that will be used for education and apprenticeship opportunities in Staples, Minnesota. The project will help the region recover from pandemic-related job losses and supply chain issues. Through a partnership with Central Lakes College and Ridgewater College, the Foundation will train adults and non-traditional students for in-demand meat processing jobs in Minnesota. The project is expected to create 150 new jobs, save 200 jobs, and generate \$20 million in private investment.

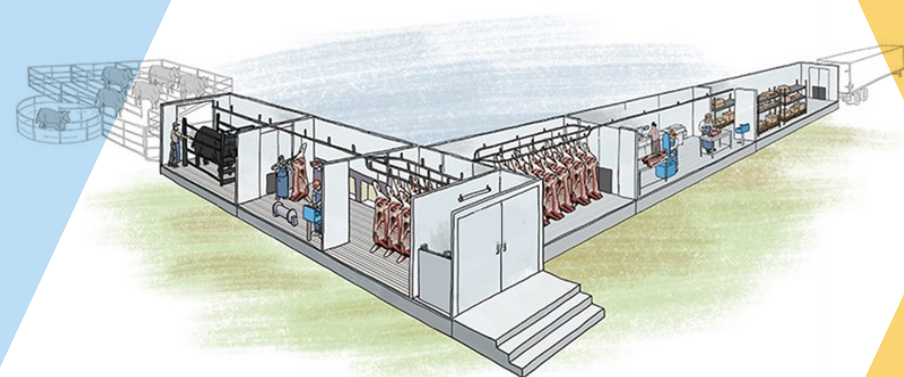

MISSISSIPPI

Recipient

Mississippi Band of Choctaw Indians

Title of Project

Advanced Workforce Training Center Renovation Project

Project Location

City of Choctaw/Neshoba County

EDA Investment

\$5,832,910

Local Match and Other Funding Sources

N/A

Brief Project Summary

This EDA American Rescue Plan Indigenous Communities investment will enable the Choctaw Tribe to renovate approximately 37,000 square feet of vacant space into a start-of-the-art training center for the long-term benefit of the Choctaw community. The development of a new Advanced Workforce Training Center will support training needs for the local workforce in high-demand careers such as healthcare and IT, and vocational-technical skills such as electrical, HVAC, welding, plumbing, and industrial maintenance. The project is expected to help fill 500 vacant jobs at Choctaw.



MISSOURI

Recipient

City of Monroe City

Title of Project

Industrial Area Road Improvements Project

Project Location

Monroe City/Monroe County

EDA Investment

\$1,449,897

Local Match and Other Funding Sources

\$362,474

Brief Project Summary

This EDA investment supports road improvements to Monroe City's industrial park. This project will provide an efficient and safe transportation route to the park, supporting the growth of three local manufacturing businesses. The project is expected to create 59 jobs and generate \$3.7 million in private investment.



MONTANA

Recipient

City and County of Butte-Silver Bow

Title of Project

Silver Lake Water System Improvements Project

Project Location

City of Butte/Silver Bow County

EDA Investment

\$3,015,693

Local Match and Other Funding Sources

\$753,923

Brief Project Summary

This EDA investment supports the modernization of the Butte-Silver Bow's water system to boost economic development in this growing region of southwest Montana. The project will improve operational efficiency, capacity, and resiliency of the industrial water source by implementing several high-priority improvements, supporting existing businesses, and creating local business expansion opportunities. The project is expected to create 82 jobs and generate \$53 million in private investment.



NEBRASKA

Recipient

Board of Regents, University of Nebraska-Lincoln

Title of Project

Nebraska Hospitality Leadership and Innovation Academy Construction Project

Project Location

City of Lincoln/Lancaster County

EDA Investment

\$1,600,000

Local Match and Other Funding Sources

\$400,000

Brief Project Summary

This EDA investment supports the construction of a 10,000 square foot academic space on the Nebraska Innovation Campus, along with the purchase of training equipment and classroom furnishings. This space will provide a location for hands-on learning and training of students in the hospitality, travel, and tourism sectors. The training program will create a pipeline of workers in the hospitality, travel, and tourism industry. The project is expected to create 200 quality jobs in this sector.



NEVADA

Recipient

State of Nevada Division of Outdoor Recreation

Title of Project

Dark Sky Lighting Improvements Project

Project Location

Boulder City/Clark County

EDA Investment

\$1,927,800

Local Match and Other Funding Sources

\$617,898

Brief Project Summary

This EDA investment supports Boulder City in improving nighttime lighting conditions and generating opportunities for nighttime recreation. This project will diversify the community's tourism economy substantially by supporting a segment of Nevada tourism, which is distinctly separate from the attraction of Las Vegas. The vast array of outdoor recreational activities accessible from Boulder City will create jobs and provide economic diversification. The project is expected to create 21 jobs and generate \$400,000 in private investment.



NEW HAMPSHIRE

Recipient

Mount Washington Valley Trails Association

Title of Project

Recreational Trail Improvements Project

Project Location

City of North Conway/Carroll County

EDA Investment

\$2,203,515

Local Match and Other Funding Sources

\$989,985

Brief Project Summary

This EDA investment supports the design and construction of a 2.2 mile long, 10 foot wide, graded, paved, and ADA-compliant alternative transportation and recreation pathway in North Conway, extending and improving an existing path from the Cranmore Mountain Resort north to the Intervale Scenic Vista. The project is expected to create 30 jobs, save 15 jobs, and generate \$70 million in private investment over nine years.



NEW JERSEY

Recipient

City of Wildwood

Title of Project

Boardwalk Reconstruction Project

Project Location

City of Wildwood/Cape May County

EDA Investment

\$3,250,000

Local Match and Other Funding Sources

\$845,000

Brief Project Summary

This EDA investment funds renovations to the Wildwood Boardwalk, many parts of which are nearly 100 years old and in need of replacement. Reconstruction entails an area of 36,000 square feet from Pine and Maple Avenues to Magnolia Avenue. The boardwalk contributes to much of the tourism in Cape May County, and the city of Wildwood has been impacted because of the COVID-19 pandemic. The project is expected to create 109 jobs and generate \$6 million in private investment.



NEW MEXICO

Recipient

Santo Domingo Pueblo Tribe

Title of Project

Santo Domingo Wastewater System

Project Location

City of Santo Domingo Pueblo/Sandoval County

EDA Investment

\$2,200,000

Local Match and Other Funding Sources

N/A

Brief Project Summary

This EDA Indigenous Communities investment supports the Santo Domingo Tribe with replacing sewer lines and connections within the Santo Domingo Pueblo Main Village wastewater system. This foundational economic development investment will increase capacity for the Main Village wastewater system and reduce health hazards from sewer leaks. The project is expected to advance equity by improving sanitation, public health, and environmental conditions in the area, to further support Pueblo's economic recovery from the COVID-19 pandemic.



NEW YORK

Recipient

Margaret Woodbury Strong Museum

Title of Project

Strong Museum Expansion Project

Project Location

City of Rochester/Monroe County

EDA Investment

\$7,522,932

Local Match and Other Funding Sources

\$1,880,733

Brief Project Summary

This EDA investment funds the final phase of the Strong National Museum of Play's 90,000 square foot expansion. This expansion will increase tourism, economic development, job growth, and post-COVID resiliency for Rochester and the Finger Lakes region. This new facility will also serve as a one-of-a-kind destination and educational resource for a diverse audience from across New York State as well as the entire United States. Work funded by EDA includes the construction of the Strong Museum's new Plaza, Commons, and three new exhibits. The project is expected to create 127 jobs and generate \$167 million in private investment.



NORTH CAROLINA

Recipient

City of Mebane

Title of Project

Infrastructure Expansion Project

Project Location

City of Mebane/Alamance County

EDA Investment

\$2,502,990

Local Match and Other Funding Sources

\$1,047,010

Brief Project Summary

This EDA investment supports infrastructure improvements to facilitate expansions at two local businesses, UPS and Lotus Bakeries. The city of Mebane was greatly impacted during the COVID-19 pandemic when Lotus Bakeries had to shut down one of its largest operations. This expansion will provide opportunities for the city of Mebane, located in the more distressed portion of Alamance County, to enjoy greater economic opportunity and facilitate economic recovery. The project is expected to create 526 jobs and generate \$258.4 million in private investment.



NORTH DAKOTA

Recipient

Red River Regional Council

Title of Project

532 Hill Kitchen and Co-Lab Renovation Project

Project Location

City of Grafton/Walsh County

EDA Investment

\$1,636,754

Local Match and Other Funding Sources

\$409,189

Brief Project Summary

This EDA investment supports the renovation of an existing building on Grafton's main street to accommodate an entrepreneurship center and innovation lab. The building will house a business incubator, food-based kitchen incubator, retail space, co-working space, high-tech conference space, and offices for incubator tenants and strategic partners. The project is expected to create 28 new jobs, drive innovation in the community, and support business growth and development throughout the region.



NORTHERN MARIANA ISLANDS



Recipient

500 Sails/Commonwealth of the Northern Mariana Islands Indigenous Affairs Office

Title of Project

Northern Mariana Islands Maritime Training Center Upgrade Project

Project Location

City of Saipan/Saipan County

EDA Investment

\$1,625,064

Local Match and Other Funding Sources

N/A

Brief Project Summary

This EDA investment supports the upgrade of 500 Sails' boatyard to a modern maritime training facility. The Northern Mariana Islands Maritime Training Center will provide formal, hands-on training to a growing workforce for the Islands' emerging maritime industry. The maritime training center will help local communities accelerate economic recovery from the COVID-19 pandemic, and build an economy that will be resilient to future economic shocks. The project is expected to create 76 new jobs and save 4 existing jobs.

OHIO

Recipient

Trumbull County

Title of Project

Golden Triangle Industrial Area Improvements Project

Project Location

City of Warren/Trumbull County

EDA Investment

\$2,657,835

Local Match and Other Funding Sources

\$664,459

Brief Project Summary

This EDA investment supports Trumbull County with making road and sewer infrastructure improvements in the 1,000-acre Golden Triangle Industrial Area, to help attract and retain manufacturing businesses in Ohio. The project will help the region recover from both the closure of a coal plant and the COVID-19 pandemic. The infrastructure upgrades such as roads, sidewalks, and rail are expected to help the region build a more resilient manufacturing industry and further diversify the regional economy. The project is expected to create 116 new jobs, save 118 jobs, and generate \$47 million in private investment.

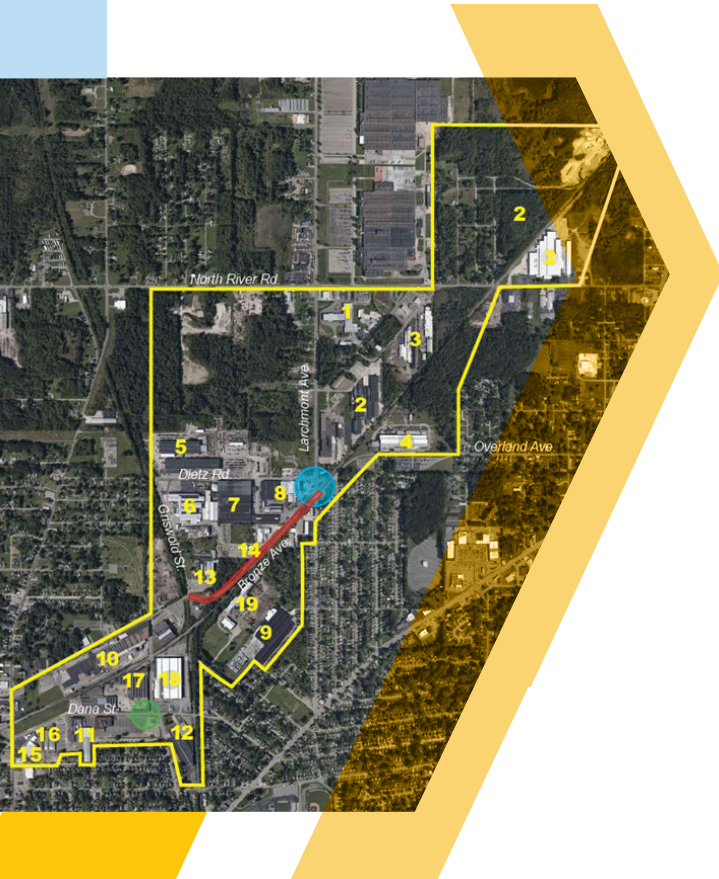

OKLAHOMA

Recipient

Murray State College

Title of Project

Chickasaw Hall Renovation Project

Project Location

City of Tishomingo/Johnston County

EDA Investment

\$2,681,978

Local Match and Other Funding Sources

\$2,299,232

Brief Project Summary

This EDA investment funds the renovation of an existing Murray State College building into a hotel that will accommodate local visitors, and provide on-the-job business management training for Indigenous and other students. The renovation will help address harm to the local travel, tourism, and outdoor recreation industry caused by the coronavirus pandemic. The project is expected to create 232 high-paying jobs in the reservation in various high-demand industries.

CHICKASAW HALL RENOVATION PROJECT



MURRAY
STATE COLLEGE

OREGON

Recipient

City of Umatilla

Title of Project

Umatilla Business Center Construction Project

Project Location

City of Umatilla/Umatilla County

EDA Investment

\$1,441,004

Local Match and Other Funding Sources

\$360,251

Brief Project Summary

This EDA investment supports the remodeling of an existing building and the construction of a new building in Umatilla. These projects will result in a total of 11,500 square feet of building space for community development organizations, business incubators, a community-access kitchen and other public spaces. The Umatilla Business Center's Incubator Program space will meet a portion of the rapidly growing demand for increased retail office space, entrepreneur education and support. The project is expected to create 3 jobs, save 1 job, and generate \$30,000 in private investment leveraged.



VIEW FROM WEST

UMATILLA BUSINESS CENTER

City of Umatilla, Oregon Seder Architecture + Urban Design LLC August 18, 2021



PENNSYLVANIA



Recipient

World Trade Center of Greater Philadelphia, Inc.

Title of Project

Selling to the World Initiative Project

Project Location

Bucks, Chester, Delaware, Montgomery, and Philadelphia counties in Pennsylvania; and Atlantic, Burlington, Camden, Cape May, Cumberland, Gloucester, Mercer, Monmouth, Ocean, and Salem Counties in New Jersey

EDA Investment

\$375,000

Local Match and Other Funding Sources

\$375,000

Brief Project Summary

This EDA investment helps the World Trade Center of Greater Philadelphia, Inc. establish the Selling to the World initiative. This initiative will increase global trade and investment in Greater Philadelphia by restoring and expanding growth for existing exporters, and increasing opportunities for new exporters in the region. The project is expected to create 777 new jobs, attract new industries, increase global competitiveness, and promote economic resiliency throughout the region.

PUERTO RICO

**Recipient**

Instituto de Formación Democrática

Title of Project

Center for Excellence Framework Project

Project Location

City of San Juan/San Juan County

EDA Investment

\$3,876,372

Local Match and Other Funding Sources

\$889,416

Brief Project Summary

This EDA investment supports the Instituto de Formación Democrática with hiring a recovery coordinator and support staff to develop a working framework as a foundation for the Regional Center of Excellence in San Juan. The project will help address the lack of internal capacity among the local non-profits to respond to the Island's challenges, opportunities, and future disaster needs. Most of the economic challenges for Puerto Rico's economic development have been brought about or exacerbated by the COVID-19 pandemic. The project is expected to create 185 jobs and save 185 jobs.

REPUBLIC OF THE MARSHALL ISLANDS



Recipient

Republic of the Marshall Islands Office of Commerce, Investment, and Tourism

Title of Project

Non-competitive ARPA State Tourism Grant
for the Republic of the Marshall Islands Project

Project Location

City of Majuro/Marshall Islands

EDA Investment

\$1,672,411

Local Match and Other Funding Sources

N/A

Brief Project Summary

This EDA investment supports the local Marshall Islands tourism industry through destination development, workforce development, business assistance, marketing, and tourism development. The project is expected to have a strong focus on supply side improvements including the development of compelling experiences and services to attract visitors and encourage repeat travel.

REPUBLIC OF PALAU

Recipient

Republic of Palau

Title of Project

Non-competitive ARPA State Tourism Grant for the Republic of Palau Project

Project Location

City of Korror/Palau County

EDA Investment

\$1,184,354

Local Match and Other Funding Sources

N/A

Brief Project Summary

This EDA investment supports construction projects within existing cultural, historical, and outdoor recreation tourism sites in Palau. Such projects include the renovation of a historical WWII site, the renovation of the Badrulchau Stone Monoliths archaeological site, the expansion of Bailechsau Beach Park, and the installation of a floating dock. The project is expected to advance economic resiliency and strengthen the regional economy.



RHODE ISLAND

Recipient

City of Pawtucket

Title of Project

Blackstone River Bikeway Construction Project

Project Location

City of Pawtucket/Providence County

EDA Investment

\$4,812,600

Local Match and Other Funding Sources

\$1,357,400

Brief Project Summary

This EDA investment supports the addition of 2,600 feet to the Blackstone River Bikeway in the city of Pawtucket. This construction will connect downtown Pawtucket, Slater Mill Historic Park, and the existing Blackstone Bikeway path. It will also create pedestrian connections to recreational areas in the city, including an arts district and a new soccer stadium. The project is expected to create 538 jobs and generate \$284.1 million in private investment.

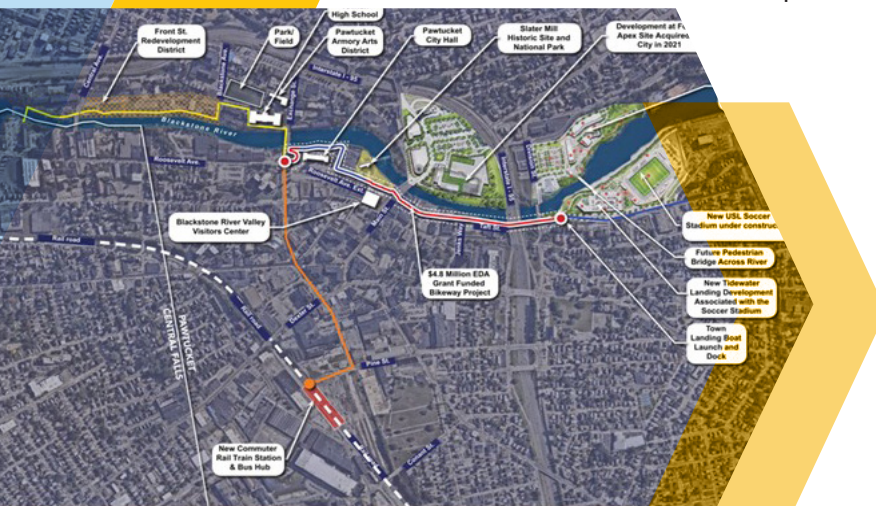

SOUTH CAROLINA

Recipient

Lancaster County Water and Sewer District and the City of Lancaster

Title of Project

Wastewater Improvements Project

Project Location

City of Lancaster/Lancaster County

EDA Investment

\$2,102,500

Local Match and Other Funding Sources

\$2,697,500

Brief Project Summary

This EDA investment funds wastewater system improvements in Chester and Lancaster counties. These improvements will increase resiliency of both the city of Lancaster and the Lancaster County Water and Sewer District's wastewater systems and will improve the region's ability to attract future business and industry, diversifying the economy and providing additional employment opportunities. The project is expected to create 238 jobs and generate \$203 million in private investment.

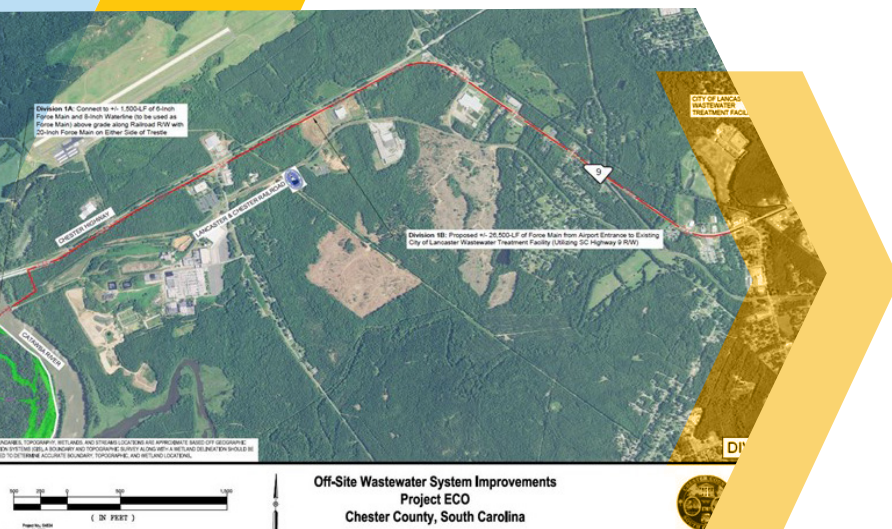

SOUTH DAKOTA

Recipient

City of Fort Pierre

Title of Project

Tatanka Trail Improvements Project

Project Location

City of Fort Pierre/Stanley County

EDA Investment

\$1,860,263

Local Match and Other Funding Sources

\$513,000

Brief Project Summary

This EDA investment supports improvements on the Tatanka Trail, creating more recreational opportunities in Fort Pierre as a draw for tourists. These improvements include constructing a pedestrian bridge, outdoor visitor plaza, recreational trail, outdoor exhibits and art installations, along with landscaping to boost outdoor recreation and tourism. The project is expected to create 50 jobs and generate \$37 million in private investment.

LANDSCAPE AND RESTORATION

SITE FEATURES

INTERACTIVE OUTDOOR EXHIBITS

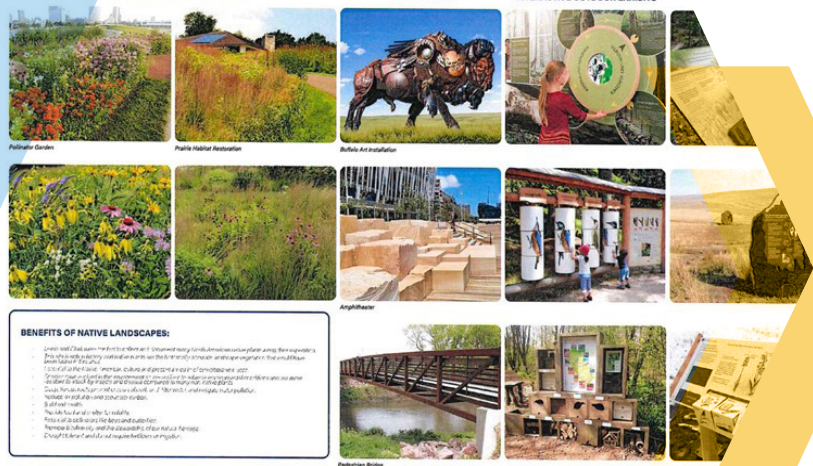

TENNESSEE

Recipient

City of Bristol

Title of Project

Wastewater Treatment Plant Improvements Project

Project Location

City of Bristol/Sullivan County

EDA Investment

\$1,500,000

Local Match and Other Funding Sources

\$2,385,620

Brief Project Summary

This EDA investment supports upgrades to the municipal wastewater treatment plant in the city of Bristol, to service a major antibiotic production facility and other current and future business needs. This project will provide the wastewater infrastructure capacity needed to better serve local businesses and bring new businesses and jobs to the community. The project is expected to create 125 jobs and generate \$165 million in private investment.



TEXAS

Recipient

The Multi-Assistance Center at Morgan's Wonderland

Title of Project

Ambulatory Surgical Center

Project Location

City of San Antonio/Bexar County

EDA Investment

\$1,500,000

Local Match and Other Funding Sources

\$5,000,000

Brief Project Summary

This EDA investment supports the Ambulatory Surgical Center at the Multi-Assistance Center (MAC) expansion at Morgan's Wonderland in San Antonio. The Ambulatory Surgical Center is designed to perform outpatient medical procedures for MAC's special needs children and adults. The project is expected to create 120 new jobs in its first year and an estimated 250 new jobs at full operations in 2025, along with generate over \$38 million in private investment.



UNITED STATES VIRGIN ISLANDS

Recipient

University of the Virgin Islands

Title of Project

Medical Simulation Center at the University of the Virgin Islands Construction Project

Project Location

St. Croix

EDA Investment

\$14,100,000

Local Match and Other Funding Sources

\$1,500,000

Brief Project Summary

This EDA investment supports construction of the University of the Virgin Islands' new 21,920 square foot Medical Simulation Center at the University's Albert A. Sheen Campus. The Medical Simulation Center project is helping the Virgin Islands recover from Hurricanes Maria and Irma by improving the local healthcare and social services industries, along with tourism, travel and hospitality. The project is expected to help build a resilient Virgin Islands economy.



UTAH

Recipient

Snow College

Title of Project

Snow College Innovative Agricultural Center Construction Project

Project Location

City of Ephraim/Sanpete County

EDA Investment

\$2,400,000

Local Match and Other Funding Sources

\$600,000

Brief Project Summary

This EDA investment funds the construction of the new Innovative Agricultural Center at Snow College. This project will provide training and upskilling opportunities in agriculture and entrepreneurship to promote economic diversification in a region that has been impacted by the declining use of coal. The project is expected to create 157 jobs, save 168 jobs, and generate \$60 million in private investment.

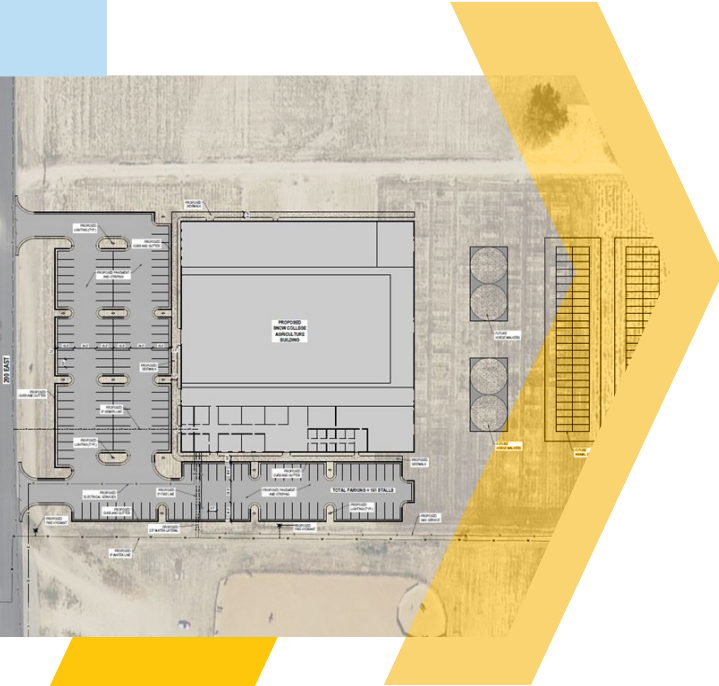

VERMONT



Recipient

Retreat Farm, Limited

Title of Project

North Barn Renovation Project

Project Location

City of Brattleboro/Windham County

EDA Investment

\$1,403,807

Local Match and Other Funding Sources

\$3,000,000

Brief Project Summary

This EDA investment supports the adaptive re-use of Retreat Farm Limited's North Barn facility in Brattleboro. Converting this barn to a year-round facility will allow for community events such as conferences, exhibitions, and concerts, supporting and enhancing regional tourism in southern Vermont. The renovation of the barn will also support goals outlined in the region's 2019 CEDS and help its recovery from the COVID-19 pandemic. The project is expected to create 49 jobs and generate \$2.7 million in private investment.

VIRGINIA

Recipient

Tazewell County Virginia Board of Supervisors

Title of Project

Water and Sewer Improvements Project

Project Location

City of Tazewell/Tazewell County

EDA Investment

\$4,304,709

Local Match and Other Funding Sources

\$1,076,177

Brief Project Summary

This EDA investment supports water and sewer system improvements in Tazewell County. The project will help improve water quality and position the region as a national leader in aquaculture, associated workforce training, and food safety. These activities will rejuvenate and diversify the economy of a region that was once reliant on coal. The project is expected to create 218 jobs and generate \$228 million in private investment.

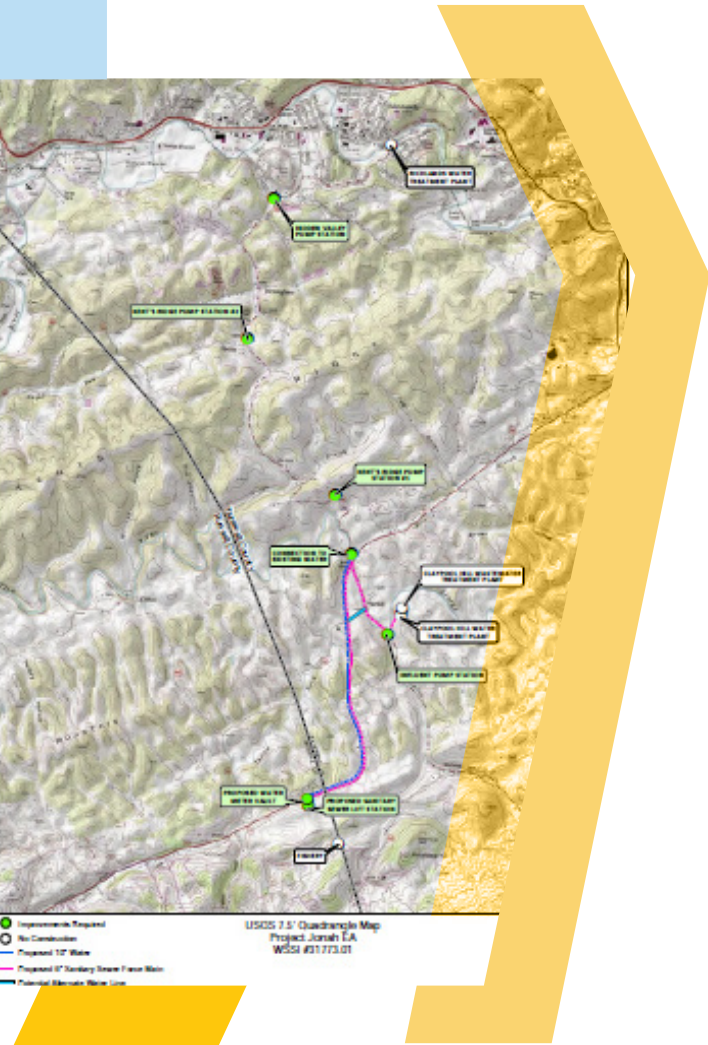

WASHINGTON

Recipient

Chelan Douglas Regional Port Authority

Title of Project

Chelan Douglas Regional Port Authority Trades District Improvements Project

Project Location

City of Wenatchee/Douglas County

EDA Investment

\$4,999,967

Local Match and Other Funding Sources

\$2,458,237

Brief Project Summary

This EDA investment supports Chelan Douglas Regional Port Authority's work on 13 buildings at the Pangborn Industrial Park in East Wenatchee, Washington. The project will provide new space for business expansion and growth, which will help the region recover from the COVID-19 pandemic, promote economic sustainability, and expand job opportunities. The project is expected to create 65 jobs and save 20 jobs.



WEST VIRGINIA

Recipient

Randolph County Development Authority

Title of Project

Randolph County Conference/Event Center Construction Project

Project Location

City of Elkins/Randolph County

EDA Investment

\$5,360,000

Local Match and Other Funding Sources

\$1,340,000

Brief Project Summary

This EDA investment funds the construction of a 16,000 square foot conference and event center at the former Elkins Railyard site in Randolph County. The single-story building's flexible interior spaces will allow for theater-style seating and space for training workshops, trade shows, and business conferences. The conference and event center will help the local economy rebound from the downturn in the coal industry and the recent effects of the pandemic. The project is expected to create 87 jobs, save 13 jobs, and generate over \$22 million in private investment.



WISCONSIN

Recipient

Redevelopment Authority of the City of Milwaukee

Title of Project

Kneeland Properties Infrastructure Improvements Project

Project Location

City of Milwaukee/Milwaukee County

EDA Investment

\$3,194,160

Local Match and Other Funding Sources

\$798,540

Brief Project Summary

This EDA investment supports the Redevelopment Authority of the city of Milwaukee build infrastructure and develop the Kneeland Properties site in Milwaukee. The project will support industrial development throughout the region. The project is expected to create 140 new jobs, generate \$10.5 million in private investment, and diversify the local economy.



WYOMING

Recipient

Campbell County

Title of Project

Pronghorn Industrial Park Improvements Project

Project Location

City of Gillette/Campbell County

EDA Investment

\$2,789,869

Local Match and Other Funding Sources

\$593,423

Brief Project Summary

This EDA investment funds infrastructure improvements to support business growth and job creation at the Pronghorn Industrial Park. Phase I of the project will involve development of a 160-acre industrial area, including eight shovel-ready sites. The creation of this industrial park and continued strategic development of plentiful carbon resources will allow Campbell County to diversify its extraction-based economy to become a high-value carbon economy. The project is expected to create 87 jobs, save 3 jobs, and generate \$25 million in private investment.



EDA'S FY 2022 FINANCIAL HIGHLIGHTS

In Fiscal Year 2022, EDA invested approximately \$3.46 billion in 1,331 locally-driven economic development projects nationwide.

These investments included approximately \$199.5 million in Public Works and Economic Adjustment Assistance (regular) construction projects that communities identified as critical infrastructure enhancements to ensure long-term competitiveness. Recipients report that these investments are expected to create or retain 18,382 jobs and generate \$4.46 billion in private investment. Additionally, these investments incentivized over \$114.5 million in local matching investments.

EDA also supported economic development planning that will help communities make good decisions regarding long-term economic growth. In FY2022, EDA made 209 awards to regions and communities, providing them with approximately \$34.5 million to develop such plans."

Recipients of EDA awards in FY 2022, funded via either its Public Works (PW) or regular Economic Adjustment Assistance (EAA) programs, expect to leverage approximately \$3.6 billion in private investment for projects servicing rural areas and close to \$843.0 million in private investment for projects servicing urban areas.

Recipients of EDA awards in FY 2022 servicing highly distressed* areas, funded via either its Public Works (PW) or regular Economic Adjustment Assistance (EAA)** programs, expect to leverage approximately \$2.1 billion in private investment.

* For an area to qualify as being highly distressed, one of the following criteria must be met:
(a) a 24-month unemployment rate of at least 200 percent of the national average, (b) per capita income not more than 60 percent of the national average, or (c) a catastrophic disaster.

** Inclusive of Revolving Loan Funds (RLF)

**SUMMARY OF EDA FY 2022 AWARDS
(INCLUDING SUPPLEMENTAL* AWARDS)**

States/Territories	Project Number	Applicant	City	EDA Program	EDA Funding	Match**
Alabama	47907751	City of Fairhope	Fairhope	Economic Adjustment Assistance	\$ 2,500,000	\$ 625,000
Alabama	47907791	Stillman College	Tuscaloosa	Economic Adjustment Assistance	\$ 2,723,867	\$ 100,000
Alabama	47907748	City of Daphne	Daphne	Economic Adjustment Assistance	\$ 1,650,000	\$ 550,000
Alabama	47907684	Alabama Department Economic & Comm Affairs	Montgomery	Economic Adjustment Assistance	\$ 3,689,493	\$ -
Alabama	47907749	City of Florence	Florence	Economic Adjustment Assistance	\$ 1,672,895	\$ 716,955
Alabama	47907774	City of Oxford	Oxford	Economic Adjustment Assistance	\$ 1,524,284	\$ 506,849
Alabama	47907773	Colbert County Tourism and Convention Bureau	Tuscumbia	Economic Adjustment Assistance	\$ 1,716,000	\$ 829,000
Alabama	4790761201	Water Works & Sewer Board of the City of Gadsden	Gadsden	Economic Adjustment Assistance	\$ 700,000	\$ 1,586,162
Alabama	4010749001	City of Sheffield	Sheffield	Public Works	\$ 1,680,500	\$ 121,700
Alabama	ED22ATL3030035	Auburn University	Auburn	Technical Assistance	\$ 109,618	\$ 109,618
Alabama	ED22ATL3070004	Alabama Department of Economic and Community Affairs	Montgomery	Economic Adjustment Assistance	\$ 1,000,000	\$ -
Alabama	ED22HDQ0230077	University of Alabama at Birmingham	Birmingham	Regional Innovation Strategies	\$ 219,182	\$ 228,764
Alabama	ED22HDQ3070029	University Of Alabama	Tuscaloosa	Economic Adjustment Assistance	\$ 500,000	\$ -
Alabama	ED22HDQ3070101	City of Birmingham	Birmingham	Economic Adjustment Assistance	\$ 10,764,981	\$ -
Alaska	77907528	North Slope Borough	Barrow	Economic Adjustment Assistance	\$ 7,319,125	\$ 1,829,781
Alaska	77907805	Matanuska-Susitna Borough	Palmer	Economic Adjustment Assistance	\$ 6,696,030	\$ 1,674,008
Alaska	76907836	Copper Valley Development Association, Inc.	Glennallen	Economic Adjustment Assistance	\$ 55,000	\$ 50,000
Alaska	77907815	The Southwest Alaska Vocational and Educational Center	King Salmon	Economic Adjustment Assistance	\$ 72,000	\$ 18,000
Alaska	77907790	Alaska Travel Industry Association	Anchorage	Economic Adjustment Assistance	\$ 10,481,274	\$ -
Alaska	77907833	University of Alaska Anchorage	Anchorage	Economic Adjustment Assistance	\$ 4,000,000	\$ 1,000,000
Alaska	77907844	City of Soldotna	Soldotna	Economic Adjustment Assistance	\$ 360,000	\$ 90,000
Alaska	77907871	City of Saint Paul	St. Paul	Economic Adjustment Assistance	\$ 2,270,400	\$ 567,600
Alaska	77907873	Kawerak, Inc.	Nome	Economic Adjustment Assistance	\$ 4,630,735	\$ -
Alaska	77907924	Alaska Native Heritage Center	Anchorage	Economic Adjustment Assistance	\$ 1,000,000	\$ 725,667
Alaska	77907853	Homer Society of Natural History	Homer	Economic Adjustment Assistance	\$ 85,491	\$ 26,174
Alaska	77907919	City of Valdez	Valdez	Economic Adjustment Assistance	\$ 2,532,734	\$ 633,184
Alaska	77907928	City and Borough of Yakutat	Yakutat	Economic Adjustment Assistance	\$ 400,000	\$ 100,000
Alaska	76907890	Kawerak, Inc.	Nome	Economic Adjustment Assistance	\$ 645,900	\$ -
Alaska	77907878	Huslia Village	Huslia	Economic Adjustment Assistance	\$ 1,736,430	\$ -
Alaska	77907888	Southeast Conference	Juneau	Economic Adjustment Assistance	\$ 9,331,532	\$ 1,000,000
Alaska	77907899	Southeast Conference	Juneau	Economic Adjustment Assistance	\$ 2,052,709	\$ 1,500,000
Alaska	77907900	Southeast Conference	Juneau	Economic Adjustment Assistance	\$ 9,283,891	\$ 1,183,253
Alaska	77907901	Southeast Conference	Juneau	Economic Adjustment Assistance	\$ 8,017,788	\$ 1,503,713

* All supplemental Awards are funded under the Economic Adjustment Assistance (EAA) Program

** Match includes Local(Applicant) match, State, and other federal funding, where applicable

States/Territories	Project Number	Applicant	City	EDA Program	EDA Funding	Match**
Alaska	77907902	Southeast Conference	Juneau	Economic Adjustment Assistance	\$ 1,207,500	\$ -
Alaska	77907903	Southeast Conference	Juneau	Economic Adjustment Assistance	\$ 681,413	\$ -
Alaska	77907904	Southeast Conference	Juneau	Economic Adjustment Assistance	\$ 15,889,996	\$ 10,394,860
Alaska	77907905	Southeast Conference	Juneau	Economic Adjustment Assistance	\$ 2,533,323	\$ -
Alaska	ED22HDQ3070017	Spruce Root, Inc.	Juneau	Economic Adjustment Assistance	\$ 500,000	\$ -
Alaska	ED22HDQ3070044	Southeast Conference	Juneau	Economic Adjustment Assistance	\$ 500,000	\$ -
Alaska	ED22HDQ3070091	Alaska Primary Care Association, Inc.	Anchorage	Economic Adjustment Assistance	\$ 9,706,966	\$ -
Alaska	ED22SEA3020011	The Southeast Conference	Juneau	Planning	\$ 210,000	\$ 90,000
Alaska	ED22SEA3020012	City of Wasilla	Wasilla	Planning	\$ 70,000	\$ 70,000
Alaska	ED22SEA3020015	Kenai Peninsula Borough Economic Development District	Kenai	Planning	\$ 225,000	\$ 225,000
Alaska	ED22SEA3020019	Kawerak, Inc.	Nome	Planning	\$ 210,000	\$ -
Alaska	ED22SEA3030046	University of Alaska Anchorage	Anchorage	Technical Assistance	\$ 135,000	\$ 135,000
Alaska	ED22SEA3070003	Alaska Department of Commerce, Community & Economic Development	Juneau	Economic Adjustment Assistance	\$ 1,000,000	\$ -
American Samoa	76907810	American Samoa Government	Pago Pago	Economic Adjustment Assistance	\$ 450,000	\$ -
American Samoa	77907795	American Samoa Government	Pago Pago	Economic Adjustment Assistance	\$ 1,395,492	\$ -
American Samoa	ED22SEA3070008	American Samoa Government Department Of Commerce	Pago Pago	Economic Adjustment Assistance	\$ 1,000,000	\$ -
Arizona	77907765	White Mountain Apache Development Corporation	Pinetop	Economic Adjustment Assistance	\$ 3,300,000	\$ -
Arizona	77907791	City of Maricopa	Maricopa	Economic Adjustment Assistance	\$ 400,000	\$ 100,000
Arizona	77907803	Arizona Office of Tourism	Phoenix	Economic Adjustment Assistance	\$ 5,898,898	\$ -
Arizona	77907920	City of Bisbee	Bisbee	Economic Adjustment Assistance	\$ 4,522,137	\$ 49,863
Arizona	77907895	Willcox Theater and Arts, Inc.	Willcox	Economic Adjustment Assistance	\$ 1,694,725	\$ 397,528
Arizona	77907852	Santa Cruz County Economic Development	Nogales	Economic Adjustment Assistance	\$ 300,000	\$ 75,119
Arizona	77907870	Fort Apache Heritage Foundation, Inc.	Fort Apache	Economic Adjustment Assistance	\$ 4,678,831	\$ 406,855
Arizona	77907860	Arizona Board of Regents – Arizona State University	Tempe	Economic Adjustment Assistance	\$ 999,895	\$ 249,983
Arizona	77907874	Yavapai-Prescott Indian Tribe	Prescott	Economic Adjustment Assistance	\$ 3,930,603	\$ -
Arizona	ED22HDQ0230078	Chicanos Por La Causa, Inc.	Phoenix	Regional Innovation Strategies	\$ 250,000	\$ 250,000
Arizona	ED22HDQ0240151	Next Tucson	Tucson	Regional Innovation Strategies	\$ 519,999	\$ 610,500
Arizona	ED22HDQ3070034	Hopi Utilities Corporation	Flagstaff	Economic Adjustment Assistance	\$ 500,000	\$ -
Arizona	ED22HDQ3070041	City Of Tucson	Tucson	Economic Adjustment Assistance	\$ 500,000	\$ -
Arizona	ED22HDQ3070042	Greater Phoenix Economic Council	Phoenix	Economic Adjustment Assistance	\$ 498,135	\$ -
Arizona	ED22SEA3020051	Central Arizona Association of Governments	Apache Junction	Planning	\$ 210,000	\$ 210,000
Arizona	ED22SEA3030044	University of Arizona	Tucson	Technical Assistance	\$ 100,000	\$ 100,000
Arizona	ED22SEA3030048	Southeastern Arizona Governments Organization, Inc.	Bisbee	Technical Assistance	\$ 197,144	\$ 131,429
Arizona	ED22SEA3070006	Arizona Commerce Authority	Phoenix	Economic Adjustment Assistance	\$ 1,000,000	\$ -
Arkansas	87905591	City of Springdale	Springdale	Economic Adjustment Assistance	\$ 2,000,000	\$ 4,982,000

* All supplemental Awards are funded under the Economic Adjustment Assistance (EAA) Program

** Match includes Local(Applicant) match, State, and other federal funding, where applicable

States/Territories	Project Number	Applicant	City	EDA Program	EDA Funding	Match**
Arkansas	86905574	Arkansas Department of Parks, Heritage, and Tourism	Little Rock	Economic Adjustment Assistance	\$ 3,073,713	\$ -
Arkansas	80105581	Union County, Arkansas	El Dorado	Public Works	\$ 1,300,000	\$ 370,000
Arkansas	87905608	City of Cabot	Cabot	Economic Adjustment Assistance	\$ 1,900,000	\$ 570,667
Arkansas	87905616	Saline County	Benton	Economic Adjustment Assistance	\$ 1,000,000	\$ 250,169
Arkansas	87905618	City of Marion	Marion	Economic Adjustment Assistance	\$ 1,000,000	\$ 250,000
Arkansas	87905597	North Arkansas College	Harrison	Economic Adjustment Assistance	\$ 2,000,000	\$ 5,408,940
Arkansas	87905640	City of Mena	Mena	Economic Adjustment Assistance	\$ 275,000	\$ 72,900
Arkansas	87905659	University of Arkansas Community College at Morrilton (UACCM)	Morrilton	Economic Adjustment Assistance	\$ 2,000,000	\$ 1,062,630
Arkansas	87905627	City of Fort Smith	Fort Smith	Economic Adjustment Assistance	\$ 1,660,000	\$ 415,878
Arkansas	87905617	Garland County	Hot Springs	Economic Adjustment Assistance	\$ 1,000,000	\$ 250,000
Arkansas	87905647	City of Batesville	Batesville	Economic Adjustment Assistance	\$ 2,105,100	\$ 526,275
Arkansas	ED18AUS3030028	University of Arkansas System	Little Rock	Technical Assistance	\$ 112,850	\$ 112,850
Arkansas	ED18AUS3030029	Arkansas State University	Jonesboro	Technical Assistance	\$ 112,850	\$ 112,916
Arkansas	ED22AUS3070002	Arkansas Economic Development Commission	Little Rock	Economic Adjustment Assistance	\$ 1,000,000	\$ -
Arkansas	ED22HDQ3070040	University Of Arkansas System	Little Rock	Economic Adjustment Assistance	\$ 500,000	\$ -
California	77907753	County of Alameda	Oakland	Economic Adjustment Assistance	\$ 840,400	\$ 840,400
California	77907708	El Dorado County	Placerville	Economic Adjustment Assistance	\$ 3,782,433	\$ 420,270
California	70107778	City of Murrieta	Murrieta	Public Works	\$ 2,429,910	\$ 607,478
California	70107779	Inland Valley Development Agency	San Bernardino	Public Works	\$ 3,051,513	\$ 762,878
California	77907813	The Shakespeare Center of Los Angeles, Inc.	Los Angeles	Economic Adjustment Assistance	\$ 3,000,000	\$ 3,250,000
California	77907799	City of Santa Cruz	Santa Cruz	Economic Adjustment Assistance	\$ 3,960,000	\$ 990,000
California	77907798	City of South San Francisco	South San Francisco	Economic Adjustment Assistance	\$ 1,133,732	\$ 283,432
California	77907827	Santa Ynez Band of Missions Indians	Santa Ynez	Economic Adjustment Assistance	\$ 444,787	\$ 144,200
California	77907796	Valley Contractors Exchange	Chico	Economic Adjustment Assistance	\$ 296,000	\$ 74,000
California	77907851	Golden State Finance Authority	Sacramento	Economic Adjustment Assistance	\$ 2,744,000	\$ 1,163,129
California	77907821	Valley Vision, Inc.	Sacramento	Economic Adjustment Assistance	\$ 213,483	\$ 75,000
California	77907802	California Travel and Tourism Commission	Sacramento	Economic Adjustment Assistance	\$ 45,948,199	\$ -
California	77907866	City of Anaheim	Anaheim	Economic Adjustment Assistance	\$ 3,000,000	\$ 2,193,136
California	77907828	Fresno City College	Fresno	Economic Adjustment Assistance	\$ 1,216,097	\$ 319,386
California	77907816	County of Mariposa	Mariposa	Economic Adjustment Assistance	\$ 671,500	\$ 180,000
California	77907835	Fort Independence Community of Paiutes of Fort Independence Reservation	Independence	Economic Adjustment Assistance	\$ 7,983,340	\$ -
California	77907832	California Indian Museum and Cultural Center	Santa Rosa	Economic Adjustment Assistance	\$ 165,722	\$ 49,791
California	77907840	City of American Canyon	American Canyon	Economic Adjustment Assistance	\$ 5,500,000	\$ 4,500,000
California	77907850	City of Visalia	Visalia	Economic Adjustment Assistance	\$ 4,000,000	\$ 4,403,000
California	77907834	Yurok Tribe	Weaverville	Economic Adjustment Assistance	\$ 4,961,932	\$ -

* All supplemental Awards are funded under the Economic Adjustment Assistance (EAA) Program

** Match includes Local(Applicant) match, State, and other federal funding, where applicable

States/Territories	Project Number	Applicant	City	EDA Program	EDA Funding	Match**
California	77907847	Feather River Land Trust	Quincy	Economic Adjustment Assistance	\$ 347,274	\$ 86,819
California	76907857	Sierra Business Council	Truckee	Economic Adjustment Assistance	\$ 267,837	\$ 74,958
California	77907856	Noyo Center for Marine Science	Fort Bragg	Economic Adjustment Assistance	\$ 825,230	\$ 207,891
California	77907892	Homeboy Industries	Los Angeles	Economic Adjustment Assistance	\$ 3,971,200	\$ 992,800
California	77907842	Scotts Valley Band of Pomo Indians	Kelseyville	Economic Adjustment Assistance	\$ 4,997,170	\$ -
California	77907855	Economic Development Corporation of San Benito	Hollister	Economic Adjustment Assistance	\$ 80,000	\$ 20,000
California	77907848	City of Guadalupe	Guadalupe	Economic Adjustment Assistance	\$ 4,889,121	\$ 262,379
California	77907868	Stanislaus Business Alliance	Modesto	Economic Adjustment Assistance	\$ 1,226,886	\$ 326,120
California	77907893	Central Valley Community Foundation	Fresno	Economic Adjustment Assistance	\$ 1,952,700	\$ 1,000,000
California	7010774601	Elk Valley Rancheria	Crescent City	Public Works	\$ 2,664,550	\$ 200,000
California	7790751801	Sonoma County Community College District	Santa Rosa	Economic Adjustment Assistance	\$ 3,991,758	\$ 587,000
California	77907913	The Regents of the University of California	Merced	Economic Adjustment Assistance	\$ 20,000,000	\$ 6,000,000
California	77907889	Merced Community College District	Merced	Economic Adjustment Assistance	\$ 14,885,000	\$ 2,000,000
California	77907882	Merced Community College District	Merced	Economic Adjustment Assistance	\$ 12,174,195	\$ 4,270,115
California	77907908	The Regents of the University of California	Davis	Economic Adjustment Assistance	\$ 16,094,817	\$ 4,500,000
California	ED22HDQ0240146	Chico Economic Planning Corp	Chico	Regional Innovation Strategies	\$ 549,999	\$ 549,999
California	ED22HDQ0240148	Regents of the University of California Riverside	Riverside	Regional Innovation Strategies	\$ 2,000,000	\$ 2,000,000
California	ED22HDQ0240177	Southwestern Community College District	Chula Vista	Regional Innovation Strategies	\$ 1,500,000	\$ 1,510,740
California	ED22HDQ0240179	Alliance for Southern California Innovation	Pasadena	Regional Innovation Strategies	\$ 300,000	\$ 423,600
California	ED22HDQ3070002	Central Valley Community Foundation	Fresno	Economic Adjustment Assistance	\$ 500,000	\$ -
California	ED22HDQ3070010	Los Angeles County Economic Development Corporation	Los Angeles	Economic Adjustment Assistance	\$ 500,000	\$ -
California	ED22HDQ3070013	Pala Band Of Mission Indians	Pala	Economic Adjustment Assistance	\$ 500,000	\$ -
California	ED22HDQ3070060	Alameda County Waste Management Authority	Oakland	Economic Adjustment Assistance	\$ 500,000	\$ -
California	ED22HDQ3070113	Foundation for California Community Colleges	Sacramento	Economic Adjustment Assistance	\$ 21,464,202	\$ -
California	ED22HDQ3070126	Fresno County Economic Development Corporation	Fresno	Economic Adjustment Assistance	\$ 23,015,216	\$ -
California	ED22HDQ3130130	University of Southern California	Los Angeles	Trade Adjustment Assistance for Firms	\$ 1,420,020	\$ 200,000
California	ED22SEA3020020	Superior California Economic Development, Inc.	Redding	Planning	\$ 225,000	\$ 225,000
California	ED22SEA3020024	Yuba-Sutter Economic Development Corporation	Yuba City	Planning	\$ 210,000	\$ 210,000
California	ED22SEA3020033	Sonoma Mendocino Economic Development District	Santa Rosa	Planning	\$ 210,000	\$ 210,026
California	ED22SEA3020034	3CORE, Inc.	Chico	Planning	\$ 225,000	\$ 225,000
California	ED22SEA3020035	Bear River Band of Rohnerville Rancheria	Loleta	Planning	\$ 91,609	\$ -
California	ED22SEA3020050	City of Burbank	Burbank	Planning	\$ 85,000	\$ 85,000
California	ED22SEA3030038	University of Southern California	Los Angeles	Technical Assistance	\$ 125,000	\$ 125,000
California	ED22SEA3030039	Chico State Enterprises	Chico	Technical Assistance	\$ 195,000	\$ 195,000
California	ED22SEA3030042	California State University, Bakersfield Auxiliary for Sponsored Programs Administration	Bakersfield	Technical Assistance	\$ 141,800	\$ 141,800

* All supplemental Awards are funded under the Economic Adjustment Assistance (EAA) Program

** Match includes Local(Applicant) match, State, and other federal funding, where applicable

States/Territories	Project Number	Applicant	City	EDA Program	EDA Funding	Match**
California	ED22SEA3070004	Executive Office of the State of California	Sacramento	Economic Adjustment Assistance	\$ 1,000,000	\$ -
Colorado	57906111	City of Craig	Craig	Economic Adjustment Assistance	\$ 3,315,342	\$ 1,359,572
Colorado	57906119	Pueblo Community College	Pueblo	Economic Adjustment Assistance	\$ 4,866,349	\$ 1,216,587
Colorado	50106143	Ute Mountain Ute Tribe	Towaoc	Public Works	\$ 3,211,116	\$ -
Colorado	57906134	Colorado Office of Economic Development and International Trade	Denver	Economic Adjustment Assistance	\$ 9,683,928	\$ -
Colorado	57906144	Southern Colorado Economic Development District, Inc.	Pueblo	Economic Adjustment Assistance	\$ 406,335	\$ 101,584
Colorado	57906181	Colorado State University	Fort Collins	Economic Adjustment Assistance	\$ 240,530	\$ 60,500
Colorado	57906217	Exponential Impact	Colorado Springs	Economic Adjustment Assistance	\$ 400,000	\$ 74,650
Colorado	57906162	Grand County	Hot Sulphur Springs	Economic Adjustment Assistance	\$ 400,000	\$ 100,000
Colorado	57906198	Huerfano County	Walsenburg	Economic Adjustment Assistance	\$ 677,440	\$ 169,360
Colorado	57906195	University of Colorado Denver	Aurora	Economic Adjustment Assistance	\$ 2,000,000	\$ 500,000
Colorado	57906177	Rockies Venture Institute	Denver	Economic Adjustment Assistance	\$ 250,000	\$ 75,000
Colorado	57906183	West Community Economic Development Corporation	Denver	Economic Adjustment Assistance	\$ 1,807,926	\$ 890,301
Colorado	57906186	Montbello Organizing Committee	Denver	Economic Adjustment Assistance	\$ 100,000	\$ 43,750
Colorado	57906197	Activate Work, Inc.	Denver	Economic Adjustment Assistance	\$ 1,117,017	\$ 279,254
Colorado	57906211	Catalyst Campus for Technology and Innovation (CCTI)	Colorado Springs	Economic Adjustment Assistance	\$ 676,090	\$ 194,567
Colorado	57906220	Town of Hayden	Hayden	Economic Adjustment Assistance	\$ 5,150,551	\$ 712,341
Colorado	57906194	Ute Mountain Ute Tribe	Towaoc	Economic Adjustment Assistance	\$ 2,929,574	\$ -
Colorado	ED22DEN3020034	East Central Council of Governments	Stratton	Planning	\$ 192,500	\$ 48,125
Colorado	ED22DEN3020035	Region 10 League for Economic Assistance and Planning, Inc.	Montrose	Planning	\$ 192,500	\$ 192,500
Colorado	ED22DEN3020038	Region 9 Economic Development District of Southwest Colorado, Inc.	Durango	Planning	\$ 192,500	\$ 192,500
Colorado	ED22DEN3070002	Colorado Office of Economic Development and International Trade	Denver	Economic Adjustment Assistance	\$ 1,000,000	\$ -
Colorado	ED22HDQ0240170	Colorado State University Research Foundation	Fort Collins	Regional Innovation Strategies	\$ 749,117	\$ 872,628
Colorado	ED22HDQ0240183	City and County of Denver	Denver	Regional Innovation Strategies	\$ 1,545,130	\$ 1,545,130
Colorado	ED22HDQ3070065	Innosphere Venture	Fort Collins	Economic Adjustment Assistance	\$ 500,000	\$ -
Colorado	ED22HDQ3130096	Regents Of The University Of Colorado, The	Boulder	Trade Adjustment Assistance for Firms	\$ 1,521,865	\$ 607,552
Connecticut	17915156	CT Department of Economic and Community Development	Hartford	Economic Adjustment Assistance	\$ 8,782,334	\$ -
Connecticut	16915207	The Maritime Aquarium at Norwalk	Norwalk	Economic Adjustment Assistance	\$ 523,822	\$ 331,558
Connecticut	16915226	Connecticut Metropolitan Council of Governments	Bridgeport	Economic Adjustment Assistance	\$ 300,000	\$ 100,000
Connecticut	16915239	The City of Waterbury	Waterbury	Economic Adjustment Assistance	\$ 320,000	\$ 80,000
Connecticut	17915238	Southeastern Connecticut Enterprise Region Corporation	Groton	Economic Adjustment Assistance	\$ 2,000,000	\$ 500,000
Connecticut	ED21PHI3020007	Western Connecticut Council of Governments	Sandy Hook	Planning	\$ 70,000	\$ 70,000
Connecticut	ED21PHI3030018	University of Connecticut	Storrs	Technical Assistance	\$ 137,923	\$ 137,923
Connecticut	ED22HDQ3070025	Southeastern Connecticut Enterprise Region	Groton	Economic Adjustment Assistance	\$ 500,000	\$ -
Connecticut	ED22HDQ3070186	Office of Workforce Strategy	Hartford	Economic Adjustment Assistance	\$ 23,930,442	\$ -

* All supplemental Awards are funded under the Economic Adjustment Assistance (EAA) Program

** Match includes Local(Applicant) match, State, and other federal funding, where applicable

States/Territories	Project Number	Applicant	City	EDA Program	EDA Funding	Match**
Connecticut	ED22PHI3020053	Southeastern Connecticut Enterprise Region Corp.	Groton	Planning	\$ 70,000	\$ 70,000
Connecticut	ED22PHI3020059	Shelton Economic Development Corporation	Shelton	Planning	\$ 210,000	\$ 210,000
Connecticut	ED22PHI3020060	Northwest Hills Council of Governments	Goshen	Planning	\$ 60,000	\$ 60,090
Delaware	17915157	Delaware Division of Small Business	Dover	Economic Adjustment Assistance	\$ 7,759,540	\$ -
Delaware	17915214	New Castle County	New Castle	Economic Adjustment Assistance	\$ 822,800	\$ 205,700
Delaware	17915210	State of Delaware, Department of Natural Resources and Environmental Control (DNREC)	Dover	Economic Adjustment Assistance	\$ 3,212,400	\$ 803,100
Delaware	ED21PHI3030017	University of Delaware	Newark	Technical Assistance	\$ 137,923	\$ 137,923
Delaware	ED22PHI3070005	Delaware Department of Labor	Wilmington	Economic Adjustment Assistance	\$ 1,000,000	\$ -
District of Columbia	77907792	International Economic Development Council	Washington	Economic Adjustment Assistance	\$ 294,746	\$ 73,687
District of Columbia	17915158	District of Columbia Government	Washington	Economic Adjustment Assistance	\$ 12,043,844	\$ -
District of Columbia	47907752	International Economic Development Council, Inc.	Washington	Economic Adjustment Assistance	\$ 800,000	\$ 200,000
District of Columbia	17915219	Building Bridges Across the River	Washington	Economic Adjustment Assistance	\$ 6,011,505	\$ 1,502,876
District of Columbia	17915247	US Ignite, Inc.	Washington	Economic Adjustment Assistance	\$ 1,496,478	\$ 392,228
District of Columbia	57906215	George Washington University	Washington	Economic Adjustment Assistance	\$ 431,216	\$ 100,000
District of Columbia	ED22DEN3030047	National Association of Development Organizations (NADO) Research Foundation, Inc.	Washington	Technical Assistance	\$ 178,832	\$ 61,250
District of Columbia	ED22HDQ0240152	VilCap Inc.	Washington	Regional Innovation Strategies	\$ 541,700	\$ 541,700
District of Columbia	ED22HDQ3070070	National League Of Cities	Washington	Economic Adjustment Assistance	\$ 2,977,410	\$ -
District of Columbia	ED22HDQ3070080	National Association of Counties Research Foundation	Washington	Economic Adjustment Assistance	\$ 2,577,014	\$ 164,117
District of Columbia	ED22HDQ3070081	The Brookings Institution	Washington	Economic Adjustment Assistance	\$ 777,500	\$ -
District of Columbia	ED22HDQ3070102	UnidosUS	Washington	Economic Adjustment Assistance	\$ 11,380,401	\$ -
District of Columbia	ED22HDQ3070106	The National Association of Development Organizations Research Foundation, Inc.	Washington	Economic Adjustment Assistance	\$ 5,392,352	\$ -
District of Columbia	ED22HDQ3070131	National Governors Association Center for Best Practices	Washington	Economic Adjustment Assistance	\$ 598,050	\$ -
District of Columbia	ED22HDQ3070145	Northeast-Midwest Institute	Washington	Economic Adjustment Assistance	\$ 1,528,016	\$ 24,000
District of Columbia	ED22HDQ3070185	The Urban Institute	Washington	Economic Adjustment Assistance	\$ 1,466,493	\$ -
District of Columbia	ED22HDQ3070188	International Economic Development Council, Inc.	Washington	Economic Adjustment Assistance	\$ 30,000,000	\$ 754,091
District of Columbia	ED22PHI3070001	Government of District of Columbia	Washington	Economic Adjustment Assistance	\$ 1,000,000	\$ -
District of Columbia	NA22EDA009	DOC Bureau of Census	Washington	Technical Assistance	\$ 732,471	\$ -
Federated States of Micronesia	77907812	Government of FSM Department of Finance & Administration	Pohnpei	Economic Adjustment Assistance	\$ 1,867,266	\$ -
Federated States of Micronesia	7790766401	College of Micronesia-Federated States of Micronesia (FSM)	Ponape	Economic Adjustment Assistance	\$ 430,192	\$ -
Federated States of Micronesia	ED22SEA3070014	FSM National Government	Palikir	Economic Adjustment Assistance	\$ 1,000,000	\$ -
Florida	47907690	Florida Tourism Industry Marketing Corporation, Inc.	Tallahassee	Economic Adjustment Assistance	\$ 14,851,410	\$ -

* All supplemental Awards are funded under the Economic Adjustment Assistance (EAA) Program

** Match includes Local(Applicant) match, State, and other federal funding, where applicable

States/Territories	Project Number	Applicant	City	EDA Program	EDA Funding	Match**
Florida	47907727	City of Milton	Milton	Economic Adjustment Assistance	\$ 5,857,453	\$ 2,468,927
Florida	47907719	Miami Dade College	Miami	Economic Adjustment Assistance	\$ 1,821,600	\$ 455,400
Florida	47907790	Seminole Tribe of Florida, Inc.	Hollywood	Economic Adjustment Assistance	\$ 3,295,092	\$ 3,074,980
Florida	47907805	Osceola County	Kissimmee	Economic Adjustment Assistance	\$ 1,899,540	\$ 492,944
Florida	47907804	Orlando Economic Partnership, Inc.	Orlando	Economic Adjustment Assistance	\$ 1,949,295	\$ 527,272
Florida	47907802	University of Central Florida Research Foundation, Inc.	Orlando	Economic Adjustment Assistance	\$ 8,801,540	\$ 2,200,487
Florida	47907799	ICAMR, Inc d/b/a BRIDG	Kissimmee	Economic Adjustment Assistance	\$ 13,148,881	\$ 3,287,220
Florida	47907798	Osceola County	Kissimmee	Economic Adjustment Assistance	\$ 23,443,605	\$ 5,860,901
Florida	47907803	Orlando Economic Partnership, Inc.	Orlando	Economic Adjustment Assistance	\$ 1,518,550	\$ 377,000
Florida	4010744801	Jackson County	Marianna	Public Works	\$ 399,870	\$ -
Florida	ED22ATL3030038	Florida A&M University	Tallahassee	Technical Assistance	\$ 109,618	\$ 109,618
Florida	ED22ATL3030046	University of West Florida	Pensacola	Technical Assistance	\$ 109,618	\$ 109,618
Florida	ED22ATL3070008	Florida Department of Economic Opportunity	Tallahassee	Economic Adjustment Assistance	\$ 1,000,000	\$ -
Florida	ED22HDQ0240142	Tampa Bay Wave Inc.	Tampa	Regional Innovation Strategies	\$ 2,000,000	\$ 2,137,320
Florida	ED22HDQ0240147	Leon County Research and Development Authority	Tallahassee	Regional Innovation Strategies	\$ 724,911	\$ 781,533
Florida	ED22HDQ3070027	County Of Osceola	Kissimmee	Economic Adjustment Assistance	\$ 500,000	\$ -
Florida	ED22HDQ3070088	Florida Gulf Coast University Board of Trustees	Fort Myers	Economic Adjustment Assistance	\$ 22,871,501	\$ -
Florida	ED22HDQ3070114	Miami Dade College	Miami	Economic Adjustment Assistance	\$ 9,999,939	\$ -
Georgia	47907595	Dougherty County	Albany	Economic Adjustment Assistance	\$ 2,080,946	\$ 5,571,254
Georgia	16915092	Board of Control for Southern Regional Education	Atlanta	Economic Adjustment Assistance	\$ 1,109,630	\$ 277,407
Georgia	40107759	City of Millen	Millen	Public Works	\$ 3,000,000	\$ 1,000,000
Georgia	47907685	Georgia Department of Economic Development	Atlanta	Economic Adjustment Assistance	\$ 5,820,581	\$ -
Georgia	47907758	City of Byron	Byron	Economic Adjustment Assistance	\$ 1,932,000	\$ 483,000
Georgia	46907743	Atlanta BeltLine, Inc.	Atlanta	Economic Adjustment Assistance	\$ 786,104	\$ 196,526
Georgia	40107756	Ben Hill County	Fitzgerald	Public Works	\$ 1,927,012	\$ 481,753
Georgia	47907760	Middle Georgia State University	Macon	Economic Adjustment Assistance	\$ 1,243,051	\$ 310,763
Georgia	47907695	City of Hogansville	Hogansville	Economic Adjustment Assistance	\$ 750,000	\$ 250,730
Georgia	46907715	Cobb Travel and Tourism, Inc.	Atlanta	Economic Adjustment Assistance	\$ 80,000	\$ 20,000
Georgia	47907772	Development Authority of Augusta, Georgia	Augusta	Economic Adjustment Assistance	\$ 2,000,000	\$ 2,132,680
Georgia	47907782	City of Douglas	Douglas	Economic Adjustment Assistance	\$ 2,553,190	\$ 638,298
Georgia	47907813	TAG Education Collaborative	Alpharetta	Economic Adjustment Assistance	\$ 2,550,000	\$ 637,500
Georgia	47907811	Southwest Georgia Regional Commission	Camilla	Economic Adjustment Assistance	\$ 2,800,000	\$ 800,000
Georgia	47907806	21st Century Partnership Foundation, Inc.	Warner Robins	Economic Adjustment Assistance	\$ 2,700,000	\$ 1,000,000
Georgia	47907812	Spelman College	Atlanta	Economic Adjustment Assistance	\$ 1,300,000	\$ 294,295
Georgia	47907814	Technical College System of Georgia	Atlanta	Economic Adjustment Assistance	\$ 5,750,000	\$ 2,018,832

* All supplemental Awards are funded under the Economic Adjustment Assistance (EAA) Program

** Match includes Local(Applicant) match, State, and other federal funding, where applicable

States/Territories	Project Number	Applicant	City	EDA Program	EDA Funding	Match**
Georgia	47907807	Augusta University Research Institute, Inc.	Augusta	Economic Adjustment Assistance	\$ 2,800,000	\$ 800,000
Georgia	47907809	Georgia Tech Research Corporation	Atlanta	Economic Adjustment Assistance	\$ 15,500,000	\$ 4,021,769
Georgia	47907810	Herman J. Russell Center for Innovation and Entrepreneurship	Atlanta	Economic Adjustment Assistance	\$ 7,800,000	\$ 1,950,000
Georgia	47907808	Georgia Tech Research Corporation	Atlanta	Economic Adjustment Assistance	\$ 23,800,000	\$ 5,950,000
Georgia	4790749901	CSRA Resource Development Agency, Inc.	Augusta	Economic Adjustment Assistance	\$ 2,679,935	\$ -
Georgia	ED22ATL3020012	River Valley Regional Commission	Columbus	Planning	\$ 210,000	\$ 52,500
Georgia	ED22ATL3020013	Southwest Georgia Regional Commission	Camilla	Planning	\$ 210,000	\$ 52,500
Georgia	ED22ATL3020014	Southern Georgia Regional Commission	Valdosta	Planning	\$ 210,000	\$ 52,500
Georgia	ED22ATL3030034	Georgia Tech Research Corporation	Atlanta	Technical Assistance	\$ 109,618	\$ 109,618
Georgia	ED22ATL3030044	Georgia Southern University Research and Service Foundation, Inc.	Statesboro	Technical Assistance	\$ 109,618	\$ 109,618
Georgia	ED22ATL3070005	Georgia Department of Economic Development	Atlanta	Economic Adjustment Assistance	\$ 1,000,000	\$ -
Georgia	ED22HDQ0240167	Georgia Southern University Research and Service Foundation, Inc.	Statesboro	Regional Innovation Strategies	\$ 600,000	\$ 600,000
Georgia	ED22HDQ03070038	Georgia Tech Research Corporation	Atlanta	Economic Adjustment Assistance	\$ 500,000	\$ -
Georgia	ED22HDQ03130108	Georgia Tech Research Corporation	Atlanta	Trade Adjustment Assistance for Firms	\$ 1,330,138	\$ 290,133
Guam	77907814	Guam Community College	Barrigada	Economic Adjustment Assistance	\$ 1,220,410	\$ 1,200,000
Guam	77907788	Government of Guam Department of Administration	Hagatna	Economic Adjustment Assistance	\$ 2,439,836	\$ -
Guam	76907891	Government of Guam Department of Administration	Hagatna	Economic Adjustment Assistance	\$ 80,800	\$ -
Guam	ED22SEA3070010	Government Of Guam- Department Of Administration	Tamuning	Economic Adjustment Assistance	\$ 1,000,000	\$ -
Hawaii	77907846	Maui Academy of Performing Arts	Wailuku	Economic Adjustment Assistance	\$ 3,530,251	\$ 1,176,750
Hawaii	77907800	Hawaii Tourism Authority	Honolulu	Economic Adjustment Assistance	\$ 14,024,372	\$ -
Hawaii	77907925	State of Hawaii	Honolulu	Economic Adjustment Assistance	\$ 600,000	\$ 180,000
Hawaii	77907884	Hi'ipaka, LLC	Haleiwa	Economic Adjustment Assistance	\$ 3,750,000	\$ -
Hawaii	7010740502	Waianae Community Re-Development Corporation	Waianae	Public Works	\$ 1,000,000	\$ 1,999,000
Hawaii	ED22HDQ3070014	County of Hawaii	Hilo	Economic Adjustment Assistance	\$ 500,000	\$ -
Hawaii	ED22HDQ3070115	University of Hawaii	Honolulu	Economic Adjustment Assistance	\$ 16,351,025	\$ -
Hawaii	ED22SEA3020052	Pacific Basin Development Council	Honolulu	Planning	\$ 85,000	\$ 21,250
Hawaii	ED22SEA3030041	University of Hawaii Systems	Honolulu	Technical Assistance	\$ 150,000	\$ 150,000
Hawaii	ED22SEA3070005	Hawaii Department of Business, Economic Development and Tourism	Honolulu	Economic Adjustment Assistance	\$ 1,000,000	\$ -
Idaho	77907731	Moscow, Idaho	Moscow	Economic Adjustment Assistance	\$ 955,000	\$ 515,000
Idaho	77907737	Port of Lewiston	Lewiston	Economic Adjustment Assistance	\$ 4,494,346	\$ 1,123,587
Idaho	77907829	Blackfoot School District No. 55	Blackfoot	Economic Adjustment Assistance	\$ 3,326,440	\$ 3,326,440
Idaho	77907830	Southeast Idaho Council of Governments, Inc.	Pocatello	Economic Adjustment Assistance	\$ 2,000,000	\$ 500,000
Idaho	77907809	Idaho Department of Parks and Recreation	Boise	Economic Adjustment Assistance	\$ 3,016,429	\$ -
Idaho	77907838	Coeur d'Alene Tribe	Plummer	Economic Adjustment Assistance	\$ 3,036,465	\$ -
Idaho	77907911	Nez Perce Tribe	Lapwai	Economic Adjustment Assistance	\$ 5,000,000	\$ 1,711,447

* All supplemental Awards are funded under the Economic Adjustment Assistance (EAA) Program

** Match includes Local(Applicant) match, State, and other federal funding, where applicable

States/Territories	Project Number	Applicant	City	EDA Program	EDA Funding	Match**
Idaho	77907885	Nez Perce Tribe	Lapwai	Economic Adjustment Assistance	\$ 1,000,000	\$ -
Idaho	77907896	E-Central Idaho P&DA, Inc.	Rexburg	Economic Adjustment Assistance	\$ 3,952,688	\$ 758,172
Idaho	77907898	State of Idaho Department of Transportation	Boise	Economic Adjustment Assistance	\$ 3,200,000	\$ 800,000
Idaho	77907929	City of McCall	McCall	Economic Adjustment Assistance	\$ 1,651,599	\$ 534,928
Idaho	77907877	Boise State University	Boise	Economic Adjustment Assistance	\$ 1,325,385	\$ 335,339
Idaho	ED22SEA3020022	East Central Idaho Planning and Development Association, Inc.	Rexburg	Planning	\$ 225,000	\$ 56,250
Idaho	ED22SEA3020023	Region IV Development Association, Inc.	Twin Falls	Planning	\$ 225,000	\$ 150,000
Idaho	ED22SEA3020027	Panhandle Area Council Inc.	Hayden	Planning	\$ 210,000	\$ 210,000
Idaho	ED22SEA3020028	Southeast Idaho Council of Governments, Inc.	Pocatello	Planning	\$ 225,000	\$ 150,000
Idaho	ED22SEA3020040	Clearwater Economic Development Association, Inc.	Lewiston	Planning	\$ 225,000	\$ 225,000
Idaho	ED22SEA3030037	Boise State University	Boise	Technical Assistance	\$ 125,000	\$ 125,000
Idaho	ED22SEA3070001	Idaho Department of Commerce	Boise	Economic Adjustment Assistance	\$ 1,000,000	\$ -
Illinois	67906339	City of Chicago	Chicago	Economic Adjustment Assistance	\$ 4,750,000	\$ 3,700,477
Illinois	67906342	Illinois Central College	East Peoria	Economic Adjustment Assistance	\$ 911,900	\$ 521,177
Illinois	67906353	Peoria Innovation HUB, NFP (dba Distillery Labs)	Peoria	Economic Adjustment Assistance	\$ 2,000,000	\$ 690,469
Illinois	67906367	Watermark Auto Group Foundation	Marion	Economic Adjustment Assistance	\$ 3,101,216	\$ 775,304
Illinois	67906407	Rend Lake College	Ina	Economic Adjustment Assistance	\$ 4,934,400	\$ 1,233,600
Illinois	67906383	City of Ottawa	Ottawa	Economic Adjustment Assistance	\$ 2,489,571	\$ 2,036,922
Illinois	60106399	John A. Logan College	Carterville	Public Works	\$ 4,162,645	\$ 4,162,645
Illinois	67906356	Illinois Department of Commerce and Economic Opportunity	Springfield	Economic Adjustment Assistance	\$ 18,432,627	\$ -
Illinois	67906395	Rockford Local Development Corporation	Rockford	Economic Adjustment Assistance	\$ 1,600,000	\$ 400,000
Illinois	67906411	City of Carbondale	Carbondale	Economic Adjustment Assistance	\$ 993,265	\$ 110,363
Illinois	66906436	Grundy Economic Development Council	Morris	Economic Adjustment Assistance	\$ 480,000	\$ 120,000
Illinois	67906394	The Historic Dixon Theatre Group	Dixon	Economic Adjustment Assistance	\$ 1,200,000	\$ 300,000
Illinois	67906453	Lincoln Land Community College	Springfield	Economic Adjustment Assistance	\$ 4,995,796	\$ 1,248,950
Illinois	67906404	City of Streator	Streator	Economic Adjustment Assistance	\$ 948,000	\$ 237,000
Illinois	67906419	Historic Pullman Foundation, Inc.	Chicago	Economic Adjustment Assistance	\$ 130,000	\$ 130,000
Illinois	66906422	Rockford Area Convention and Visitors Bureau	Rockford	Economic Adjustment Assistance	\$ 277,500	\$ 74,500
Illinois	67906429	Galena-Jo Daviess County Historical Society	Galena	Economic Adjustment Assistance	\$ 1,800,000	\$ 1,952,457
Illinois	67906434	Strategy for Access Foundation NFP	Chicago	Economic Adjustment Assistance	\$ 716,004	\$ 199,000
Illinois	67906446	Illinois Valley Community College	Oglesby	Economic Adjustment Assistance	\$ 3,500,000	\$ 1,112,084
Illinois	67906438	City of Rochelle	Rochelle	Economic Adjustment Assistance	\$ 2,478,291	\$ 4,735,709
Illinois	57906232	Southwestern Illinois College	Belleville	Economic Adjustment Assistance	\$ 2,503,200	\$ 626,088
Illinois	ED21CHI3030024	University of Illinois	Chicago	Technical Assistance	\$ 106,000	\$ 106,000
Illinois	ED21CHI3030033	University of Illinois	Urbana	Technical Assistance	\$ 106,000	\$ 106,000

* All supplemental Awards are funded under the Economic Adjustment Assistance (EAA) Program

** Match includes Local(Applicant) match, State, and other federal funding, where applicable

States/Territories	Project Number	Applicant	City	EDA Program	EDA Funding	Match**
Illinois	ED22CHI3020013	EDC, Inc. The Economic Development Council for the Peoria Area	Peoria	Planning	\$ 210,000	\$ 210,000
Illinois	ED22CHI3020015	North Central Illinois Council of Governments	Ottawa	Planning	\$ 210,000	\$ 210,000
Illinois	ED22CHI3020016	Western Illinois Regional Council	Macomb	Planning	\$ 65,000	\$ 65,000
Illinois	ED22CHI3020031	Greater Egypt Regional Planning and Development Commission	Marion	Planning	\$ 210,000	\$ 210,000
Illinois	ED22CHI3020044	Region 1 Joint Planning Commission	Rockford	Planning	\$ 55,000	\$ 55,502
Illinois	ED22CHI3030042	P33	Chicago	Planning	\$ 35,500	\$ 65,000
Illinois	ED22CHI3070001	Illinois Department of Commerce and Economic Opportunity	Springfield	Economic Adjustment Assistance	\$ 1,000,000	\$ -
Illinois	ED22HDQ0240169	Current Innovation NFP	Chicago	Regional Innovation Strategies	\$ 516,639	\$ 516,639
Illinois	ED22HDQ3070045	mHUB	Chicago	Economic Adjustment Assistance	\$ 500,000	\$ -
Illinois	ED22HDQ3070089	Illinois Central College	Peoria	Economic Adjustment Assistance	\$ 14,641,135	\$ -
Illinois	ED22HDQ3070109	Chicago Cook Workforce Partnership	Chicago	Economic Adjustment Assistance	\$ 18,548,724	\$ -
Illinois	ED22HDQ3070187	New Growth Innovative Network	Chicago	Economic Adjustment Assistance	\$ 5,464,454	\$ -
Illinois	ED22HDQ3120191	UChicago Argonne, LLC	Chicago	Research and National Technical Assistance	\$ 2,417,521	\$ -
Illinois	ED22HDQ3130097	Applied Strategies International Ltd.	Chicago	Trade Adjustment Assistance for Firms	\$ 1,072,139	\$ 372,725
Indiana	67906307	Northwest Central Indiana Community Partnerships, Inc.	West Lafayette	Economic Adjustment Assistance	\$ 1,704,000	\$ 426,000
Indiana	67906311	City of Bloomington	Bloomington	Economic Adjustment Assistance	\$ 3,525,075	\$ 1,556,025
Indiana	67906328	Indianapolis Airport Authority	Indianapolis	Economic Adjustment Assistance	\$ 3,830,498	\$ 2,169,078
Indiana	67906381	City of Huntingburg	Huntingburg	Economic Adjustment Assistance	\$ 3,184,491	\$ 14,507,129
Indiana	67906385	Indiana Institute of Technology, Inc.	Fort Wayne	Economic Adjustment Assistance	\$ 1,489,248	\$ 638,295
Indiana	66906413	Hamilton County Tourism, Inc.	Carmel	Economic Adjustment Assistance	\$ 208,000	\$ 312,000
Indiana	67906360	Indiana Lieutenant Governor's Office	Indianapolis	Economic Adjustment Assistance	\$ 5,582,552	\$ -
Indiana	67906377	Town of Santa Claus	Santa Claus	Economic Adjustment Assistance	\$ 1,132,046	\$ 283,012
Indiana	67906420	City of Kokomo	Kokomo	Economic Adjustment Assistance	\$ 1,149,900	\$ 383,300
Indiana	67906398	Goshen College, Inc.	Goshen	Economic Adjustment Assistance	\$ 4,009,525	\$ 1,718,367
Indiana	67906423	University of Saint Francis	Fort Wayne	Economic Adjustment Assistance	\$ 385,129	\$ 96,283
Indiana	67906414	City of Rensselaer	Rensselaer	Economic Adjustment Assistance	\$ 1,855,700	\$ 795,300
Indiana	67906388	Patoka Lake Regional Water and Sewer District	Dubois	Economic Adjustment Assistance	\$ 3,015,750	\$ 1,005,250
Indiana	60106401	River Ridge Development Authority	Jeffersonville	Public Works	\$ 3,000,000	\$ 4,159,145
Indiana	67906415	West Central Indiana Economic Development District, Inc.	Terre Haute	Economic Adjustment Assistance	\$ 800,000	\$ 200,000
Indiana	67906431	Town of Middlebury	Middlebury	Economic Adjustment Assistance	\$ 1,393,000	\$ 597,000
Indiana	ED21CHI3030034	Purdue University	West Lafayette	Technical Assistance	\$ 134,708	\$ 134,831
Indiana	ED21CHI3030035	Trustees of Indiana University	Bloomington	Technical Assistance	\$ 96,000	\$ 96,000
Indiana	ED22CHI3020009	River Hills Economic Development District and Regional Planning Commission	Jeffersonville	Planning	\$ 210,000	\$ 210,000
Indiana	ED22CHI3020010	Northwestern Indiana Regional Planning Commission	Portage	Planning	\$ 70,000	\$ 70,000
Indiana	ED22CHI3020019	Michiana Area Council of Governments	South Bend	Planning	\$ 70,000	\$ 70,000

* All supplemental Awards are funded under the Economic Adjustment Assistance (EAA) Program

** Match includes Local(Applicant) match, State, and other federal funding, where applicable

States/Territories	Project Number	Applicant	City	EDA Program	EDA Funding	Match**
Indiana	ED22CHI3020023	Southeastern Indiana Regional Planning Commission	Versailles	Planning	\$ 210,000	\$ 210,218
Indiana	ED22CHI3020024	West Central Indiana Economic Development District, Inc.	Terre Haute	Planning	\$ 210,000	\$ 210,000
Indiana	ED22CHI3020033	Indiana 15 Regional Planning Commission	Ferdinand	Planning	\$ 210,000	\$ 210,000
Indiana	ED22CHI3070005	Indiana Economic Development Corporation	Indianapolis	Economic Adjustment Assistance	\$ 1,000,000	\$ -
Indiana	ED22HDQ0230073	Purdue University	West Lafayette	Regional Innovation Strategies	\$ 250,000	\$ 359,373
Indiana	ED22HDQ3070005	City Of Indianapolis	Indianapolis	Economic Adjustment Assistance	\$ 499,750	\$ -
Indiana	ED22HDQ3070082	Purdue University	West Lafayette	Economic Adjustment Assistance	\$ 620,428	\$ -
Iowa	67906258	City of Davenport	Davenport	Economic Adjustment Assistance	\$ 9,968,028	\$ 2,492,007
Iowa	67906319	Muscatine Louisa Island Levee District	Muscatine	Economic Adjustment Assistance	\$ 3,199,660	\$ 3,150,740
Iowa	57906135	Iowa Economic Development Authority	Des Moines	Economic Adjustment Assistance	\$ 5,279,479	\$ -
Iowa	57906154	Briar Cliff University	Sioux City	Economic Adjustment Assistance	\$ 2,000,000	\$ 1,627,276
Iowa	57906163	Eastern Iowa Community College	Davenport	Economic Adjustment Assistance	\$ 787,620	\$ 196,905
Iowa	57906156	City of Lake View	Lake View	Economic Adjustment Assistance	\$ 418,832	\$ 104,708
Iowa	57906164	City of Cedar Falls	Cedar Falls	Economic Adjustment Assistance	\$ 1,500,000	\$ 3,331,450
Iowa	57906179	IGNITE Pathways	Woodbine	Economic Adjustment Assistance	\$ 1,800,000	\$ 1,363,591
Iowa	57906185	City of Waterloo	Waterloo	Economic Adjustment Assistance	\$ 1,805,214	\$ 667,682
Iowa	57906178	East Central Iowa Council of Governments	Cedar Rapids	Economic Adjustment Assistance	\$ 412,105	\$ 103,027
Iowa	57906214	Clarke County Development Corporation	Osceola	Economic Adjustment Assistance	\$ 2,000,000	\$ 500,000
Iowa	57906242	Kirkwood Community College	Cedar Rapids	Economic Adjustment Assistance	\$ 792,848	\$ 198,212
Iowa	ED18DEN3030019	Iowa State University of Science and Technology	Ames	Technical Assistance	\$ 138,000	\$ 138,000
Iowa	ED18DEN3030020	University of Northern Iowa	Cedar Falls	Technical Assistance	\$ 131,000	\$ 131,000
Iowa	ED22DEN3020026	Mid-Iowa Planning Alliance for Community Development	Des Moines	Planning	\$ 210,000	\$ 210,000
Iowa	ED22DEN3020028	Northwest Iowa Planning and Development Commission	Spencer	Planning	\$ 192,500	\$ 192,500
Iowa	ED22DEN3020029	Upper Explorerland Regional Planning Commission	Decorah	Planning	\$ 192,500	\$ 192,500
Iowa	ED22DEN3020033	Southeast Iowa Regional Planning Commission	West Burlington	Planning	\$ 192,500	\$ 192,500
Iowa	ED22DEN3020036	Region XII Council of Governments, Inc.	Carroll	Planning	\$ 192,500	\$ 192,500
Iowa	ED22DEN3020037	Siouxland Interstate Metropolitan Planning Council	Sioux City	Planning	\$ 192,500	\$ 192,500
Iowa	ED22DEN3070003	Iowa Economic Development Authority	Des Moines	Economic Adjustment Assistance	\$ 1,000,000	\$ -
Iowa	ED22HDQ3070095	United Way of Central Iowa	Des Moines	Economic Adjustment Assistance	\$ 1,794,717	\$ -
Kansas	57906155	Kansas City Board of Public Utilities	Kansas City	Economic Adjustment Assistance	\$ 2,019,771	\$ 746,441
Kansas	57906136	Kansas Department of Commerce	Topeka	Economic Adjustment Assistance	\$ 3,509,245	\$ -
Kansas	57906151	City of Tonganoxie	Tonganoxie	Economic Adjustment Assistance	\$ 1,508,850	\$ 1,483,552
Kansas	57906171	Exploration Place, Inc.	Wichita	Economic Adjustment Assistance	\$ 1,255,989	\$ 313,997
Kansas	57906176	City of Dodge City	Dodge City	Economic Adjustment Assistance	\$ 2,500,000	\$ 5,121,500
Kansas	57906193	Kansas State University	Manhattan	Economic Adjustment Assistance	\$ 2,000,000	\$ 500,000

* All supplemental Awards are funded under the Economic Adjustment Assistance (EAA) Program

** Match includes Local(Applicant) match, State, and other federal funding, where applicable

States/Territories	Project Number	Applicant	City	EDA Program	EDA Funding	Match**
Kansas	57906237	Wichita State University	Wichita	Economic Adjustment Assistance	\$ 8,970,527	\$ 1,961,207
Kansas	57906255	Wichita State University	Wichita	Economic Adjustment Assistance	\$ 26,380,486	\$ 8,218,500
Kansas	57906236	Wichita State University	Wichita	Economic Adjustment Assistance	\$ 14,370,854	\$ 2,207,527
Kansas	57906235	Wichita State University	Wichita	Economic Adjustment Assistance	\$ 1,690,468	\$ 452,189
Kansas	5790607901	Neosho Memorial Regional Medical Center	Chanute	Economic Adjustment Assistance	\$ 1,603,474	\$ 600,000
Kansas	ED18DEN3030026	Kansas State University	Manhattan	Technical Assistance	\$ 162,500	\$ 162,500
Kansas	ED18DEN3030031	University of Kansas Center for Research, Inc.	Lawrence	Technical Assistance	\$ 140,000	\$ 140,000
Kansas	ED22DEN3020022	North Central Regional Planning Commission	Beloit	Planning	\$ 210,000	\$ 210,000
Kansas	ED22DEN3070001	Kansas Department of Commerce	Topeka	Economic Adjustment Assistance	\$ 1,000,000	\$ -
Kansas	ED22HDQ3070011	Wichita State University	Wichita	Economic Adjustment Assistance	\$ 500,000	\$ -
Kentucky	47907674	Pikeville Medical Center, Inc.	Pikeville	Economic Adjustment Assistance	\$ 2,356,912	\$ 589,228
Kentucky	47907711	City of Henderson	Henderson	Economic Adjustment Assistance	\$ 3,000,000	\$ 2,758,270
Kentucky	47907763	Henry County Fiscal Court	New Castle	Economic Adjustment Assistance	\$ 1,573,280	\$ 393,320
Kentucky	46907764	Muhlenberg County Fiscal Court	Greenville	Economic Adjustment Assistance	\$ 169,600	\$ 42,400
Kentucky	47907688	Kentucky Tourism, Arts and Heritage Cabinet	Frankfort	Economic Adjustment Assistance	\$ 5,346,250	\$ -
Kentucky	47907712	Wayne County Fiscal Court	Monticello	Economic Adjustment Assistance	\$ 4,057,900	\$ 2,250,000
Kentucky	47907697	City of Covington	Covington	Economic Adjustment Assistance	\$ 1,796,105	\$ 449,027
Kentucky	46907761	Mount Sterling/Montgomery County Industrial Authority	Mount Sterling	Economic Adjustment Assistance	\$ 400,000	\$ 100,000
Kentucky	47907767	University of Pikeville	Pikeville	Economic Adjustment Assistance	\$ 4,400,000	\$ 5,750,000
Kentucky	47907762	City of Hazard	Hazard	Economic Adjustment Assistance	\$ 5,000,000	\$ 1,815,000
Kentucky	47907710	McCreary County Heritage Foundation, Inc.	Stearns	Economic Adjustment Assistance	\$ 3,900,400	\$ 600,000
Kentucky	47907768	Purchase Area Development District	Mayfield	Economic Adjustment Assistance	\$ 3,200,000	\$ 800,000
Kentucky	16915200	Appalshop, Inc.	Whitesburg	Economic Adjustment Assistance	\$ 62,509	\$ 15,628
Kentucky	4790760601	Union County Fiscal Court	Morganfield	Economic Adjustment Assistance	\$ 500,000	\$ 1,500,000
Kentucky	ED22ATL3020033	Commonwealth of Kentucky – Department for Local Government	Frankfort	Planning	\$ 1,050,000	\$ 262,500
Kentucky	ED22ATL3030043	University of Louisville	Louisville	Technical Assistance	\$ 109,618	\$ 109,618
Kentucky	ED22ATL3030048	The University of Kentucky Research Foundation	Lexington	Technical Assistance	\$ 109,618	\$ 109,618
Kentucky	ED22ATL3030049	Northern Kentucky University	Newport	Technical Assistance	\$ 109,618	\$ 109,618
Kentucky	ED22ATL3070001	Kentucky Education and Work Force Development Cabinet	Frankfort	Economic Adjustment Assistance	\$ 1,000,000	\$ -
Kentucky	ED22HDQ0240135	Louisville Healthcare CEO Council, Inc.	Louisville	Regional Innovation Strategies	\$ 299,970	\$ 300,000
Kentucky	ED22HDQ3070001	Louisville Healthcare Ceo Council, Inc.	Louisville	Economic Adjustment Assistance	\$ 500,000	\$ -
Kentucky	ED22HDQ3070050	Kentucky Education and Workforce Development Cabinet	Frankfort	Economic Adjustment Assistance	\$ 500,000	\$ -
Louisiana	87905595	LaSalle General Hospital	Jena	Economic Adjustment Assistance	\$ 2,000,000	\$ 717,932
Louisiana	87905572	South Central Planning and Development Commission	Houma	Economic Adjustment Assistance	\$ 3,300,000	\$ -
Louisiana	80105590	Desoto Parish Police Jury	Mansfield	Public Works	\$ 2,000,000	\$ 500,000

* All supplemental Awards are funded under the Economic Adjustment Assistance (EAA) Program

** Match includes Local(Applicant) match, State, and other federal funding, where applicable

States/Territories	Project Number	Applicant	City	EDA Program	EDA Funding	Match**
Louisiana	87905667	Louisiana Museum Foundation (LMF)	New Orleans	Economic Adjustment Assistance	\$ 900,000	\$ 225,000
Louisiana	87905660	Southwest Louisiana Convention and Visitors Bureau	Lake Charles	Economic Adjustment Assistance	\$ 1,600,000	\$ 400,000
Louisiana	87905620	City of West Monroe	West Monroe	Economic Adjustment Assistance	\$ 2,000,000	\$ 512,750
Louisiana	87905585	Idea Village	New Orleans	Economic Adjustment Assistance	\$ 500,000	\$ 125,000
Louisiana	87905577	Louisiana Division of Administration	Baton Rouge	Economic Adjustment Assistance	\$ 8,855,829	\$ -
Louisiana	80105619	Louisiana State University Agricultural Center	Baton Rouge	Public Works	\$ 1,500,000	\$ 2,500,000
Louisiana	87905649	St. Bernard Parish Government	Chalmette	Economic Adjustment Assistance	\$ 2,000,000	\$ 1,757,806
Louisiana	87905664	Biomedical Research and Innovation Park	Monroe	Economic Adjustment Assistance	\$ 1,750,000	\$ 1,750,000
Louisiana	87905622	Research Park Corporation	Baton Rouge	Economic Adjustment Assistance	\$ 500,000	\$ 125,000
Louisiana	86905625	Acadiana Planning Commission, Inc.	Lafayette	Economic Adjustment Assistance	\$ 500,000	\$ 125,000
Louisiana	87905628	Louisiana Chamber of Commerce Foundation	New Orleans	Economic Adjustment Assistance	\$ 416,000	\$ 224,818
Louisiana	86905702	Jefferson Parish Economic Development and Port District (JEDCO)	Avondale	Economic Adjustment Assistance	\$ 1,500,000	\$ -
Louisiana	87905662	Village of Dodson	Dodson	Economic Adjustment Assistance	\$ 1,600,000	\$ 400,000
Louisiana	87905663	Lafayette City Parish Consolidated Government dba LUS Fiber	Lafayette	Economic Adjustment Assistance	\$ 2,470,000	\$ 617,500
Louisiana	87905673	University Of New Orleans	New Orleans	Economic Adjustment Assistance	\$ 2,400,000	\$ 2,400,000
Louisiana	87905675	Louisiana Community and Technical College System	Baton Rouge	Economic Adjustment Assistance	\$ 7,000,000	\$ -
Louisiana	87905680	University of Louisiana at Lafayette	Lafayette	Economic Adjustment Assistance	\$ 2,400,000	\$ 2,400,000
Louisiana	87905671	Port of South Louisiana	Reserve	Economic Adjustment Assistance	\$ 3,400,000	\$ 3,350,000
Louisiana	87905681	Greater New Orleans Development Foundation	New Orleans	Economic Adjustment Assistance	\$ 22,400,000	\$ -
Louisiana	87905674	Louisiana State University	Baton Rouge	Economic Adjustment Assistance	\$ 2,400,000	\$ 2,400,000
Louisiana	87905672	University of New Orleans Research & Tech Foundation	New Orleans	Economic Adjustment Assistance	\$ 10,000,000	\$ 2,960,000
Louisiana	ED18AUS3030030	University of Louisiana Lafayette	Lafayette	Technical Assistance	\$ 112,850	\$ 112,850
Louisiana	ED18AUS3030031	Southern University and A&M College	Baton Rouge	Technical Assistance	\$ 112,850	\$ 116,306
Louisiana	ED22AUS3020010	North Delta Regional Planning and Development District, Inc.	Monroe	Planning	\$ 210,000	\$ 52,500
Louisiana	ED22AUS3020011	The Coordinating and Development Corporation	Bossier City	Planning	\$ 210,000	\$ 52,500
Louisiana	ED22AUS3020017	Regional Planning Commission	New Orleans	Planning	\$ 210,000	\$ 52,500
Louisiana	ED22AUS3020021	The Kisatchie-Delta Regional Planning and Development District	Alexandria	Planning	\$ 210,000	\$ 52,500
Louisiana	ED22AUS3020022	Imperial Calcasieu Regional Planning and Development Commission	Lake Charles	Planning	\$ 210,000	\$ 52,500
Louisiana	ED22AUS3020023	Capital Region Planning Commission	Baton Rouge	Planning	\$ 210,000	\$ 52,500
Louisiana	ED22AUS3020024	Acadiana Planning Commission, Inc.	Lafayette	Planning	\$ 210,000	\$ 52,500
Louisiana	ED22AUS3020025	South Central Planning and Development Commission, Inc.	Houma	Planning	\$ 210,000	\$ 52,500
Louisiana	ED22AUS3070001	Louisiana Division of Administration	Baton Rouge	Economic Adjustment Assistance	\$ 1,000,000	\$ -
Louisiana	ED22HDQ0240133	Social Entrepreneurs of New Orleans, Inc.	New Orleans	Regional Innovation Strategies	\$ 750,000	\$ 885,000
Louisiana	ED22HDQ0240176	New Orleans Startup Fund, Inc.	New Orleans	Regional Innovation Strategies	\$ 1,200,000	\$ 1,214,737
Louisiana	ED22HDQ3070004	Greater New Orleans Development Foundation	New Orleans	Economic Adjustment Assistance	\$ 500,000	\$ -

* All supplemental Awards are funded under the Economic Adjustment Assistance (EAA) Program

** Match includes Local(Applicant) match, State, and other federal funding, where applicable

States/Territories	Project Number	Applicant	City	EDA Program	EDA Funding	Match**
Louisiana	ED22HDQ3070012	New Orleans Bioinnovation Center, Inc.	New Orleans	Economic Adjustment Assistance	\$ 499,983	\$ -
Maine	17915181	Shiretown Development Corporation	Houlton	Economic Adjustment Assistance	\$ 992,586	\$ 250,000
Maine	17915171	Town of Kennebunkport	Kennebunkport	Economic Adjustment Assistance	\$ 2,163,482	\$ 540,877
Maine	17915159	ME Department of Economic & Community Development	Augusta	Economic Adjustment Assistance	\$ 10,817,267	\$ -
Maine	17915220	Town of St. George	Tenants Harbor	Economic Adjustment Assistance	\$ 3,851,084	\$ 962,771
Maine	17915241	Big Rock	Mars Hill	Economic Adjustment Assistance	\$ 2,538,800	\$ 634,700
Maine	17915242	Town of Skowhegan	Skowhegan	Economic Adjustment Assistance	\$ 4,889,600	\$ 1,222,400
Maine	16915249	Maine Space Grant Consortium	Augusta	Economic Adjustment Assistance	\$ 1,203,205	\$ 407,407
Maine	10115339	City of Presque Isle	Presque Isle	Public Works	\$ 4,503,302	\$ 1,125,826
Maine	17915323	Aroostook Micmac Council	Presque Isle	Economic Adjustment Assistance	\$ 3,972,895	\$ -
Maine	ED21PHI3030014	University of Maine System	Portland	Technical Assistance	\$ 137,923	\$ 137,923
Maine	ED22HDQ3070031	University Of Maine System	Orono	Economic Adjustment Assistance	\$ 499,516	\$ -
Maine	ED22PHI3020045	Eastern Maine Development Corporation	Bangor	Planning	\$ 70,000	\$ 70,000
Maine	ED22PHI3020046	Kennebec Valley Council of Governments	Fairfield	Planning	\$ 70,000	\$ 70,000
Maine	ED22PHI3020047	Androscoggin Valley Council of Governments	Auburn	Planning	\$ 70,000	\$ 70,000
Maine	ED22PHI3020048	Northern Maine Development Commission, Inc.	Caribou	Planning	\$ 70,000	\$ 70,000
Maine	ED22PHI3020056	Southern Maine Planning and Development Commission	Saco	Planning	\$ 70,000	\$ 70,000
Maine	ED22PHI3020061	Greater Portland Council of Governments	Portland	Planning	\$ 210,000	\$ 210,000
Maine	ED22PHI3020062	Midcoast Economic Development District	Damariscotta	Planning	\$ 70,000	\$ 70,000
Maine	ED22PHI3070006	Maine Department of Transportation	Augusta	Economic Adjustment Assistance	\$ 1,000,000	\$ -
Marshall Islands	77907808	Office of Commerce, Investment, and Tourism	Majuro	Economic Adjustment Assistance	\$ 1,672,411	\$ -
Marshall Islands	ED22SEA3070017	Marshall Islands Chamber Of Commerce	Majuro	Economic Adjustment Assistance	\$ 1,000,000	\$ -
Maryland	17915160	Maryland Department of Commerce	Baltimore	Economic Adjustment Assistance	\$ 9,608,392	\$ -
Maryland	17915221	City of Havre de Grace	Havre de Grace	Economic Adjustment Assistance	\$ 319,200	\$ 79,800
Maryland	17915211	Wicomico County	Salisbury	Economic Adjustment Assistance	\$ 5,522,000	\$ 1,380,500
Maryland	17915243	City of Annapolis	Annapolis	Economic Adjustment Assistance	\$ 3,191,200	\$ 797,800
Maryland	17915205	Somerset County	Princess Anne	Economic Adjustment Assistance	\$ 1,000,000	\$ 250,000
Maryland	17915217	Chesapeake Conservancy, Inc.	Annapolis	Economic Adjustment Assistance	\$ 2,400,000	\$ 600,000
Maryland	17915254	Hagerstown Community College	Hagerstown	Economic Adjustment Assistance	\$ 5,840,000	\$ 1,460,000
Maryland	17915246	Maryland Department of Commerce	Baltimore	Economic Adjustment Assistance	\$ 1,584,000	\$ 396,000
Maryland	17915256	Frederick Innovative Technology Center, Inc.	Frederick	Economic Adjustment Assistance	\$ 4,637,386	\$ 1,159,346
Maryland	ED21PHI3030012	University of Maryland, College Park	College Park	Technical Assistance	\$ 137,923	\$ 170,500
Maryland	ED22HDQ0240159	Eastern Shore Entrepreneurship Center, Inc.	Easton	Regional Innovation Strategies	\$ 1,814,050	\$ 1,917,310
Maryland	ED22HDQ3070028	Howard County Economic Development Authority	Columbia	Economic Adjustment Assistance	\$ 500,000	\$ -
Maryland	ED22HDQ3070110	Maryland Department of Labor	Baltimore	Economic Adjustment Assistance	\$ 22,952,185	\$ -

* All supplemental Awards are funded under the Economic Adjustment Assistance (EAA) Program

** Match includes Local(Applicant) match, State, and other federal funding, where applicable

States/Territories	Project Number	Applicant	City	EDA Program	EDA Funding	Match**
Maryland	ED22PHI3020026	Tri-County Council for Western Maryland, Inc.	Frostburg	Planning	\$ 70,000	\$ 70,000
Maryland	ED22PHI3020038	Tri-County Council for the Lower Eastern Shore of Maryland	Salisbury	Planning	\$ 210,000	\$ 210,000
Maryland	ED22PHI3020054	Talbot County Mid-Shore Council	Easton	Planning	\$ 70,000	\$ 70,000
Maryland	ED22PHI3030082	Annapolis and Anne Arundel County Conference and Visitors Bureau, Inc.	Annapolis	Technical Assistance	\$ 125,000	\$ 125,000
Maryland	ED22PHI3070002	Maryland Department of Commerce	Baltimore	Economic Adjustment Assistance	\$ 1,000,000	\$ -
Massachusetts	17915145	Morgan Memorial Goodwill Industries, Inc.	Roxbury	Economic Adjustment Assistance	\$ 1,600,000	\$ 400,000
Massachusetts	10115149	Massachusetts Development Finance Agency	Boston	Public Works	\$ 675,180	\$ 675,179
Massachusetts	17915155	Commonwealth of Massachusetts	Boston	Economic Adjustment Assistance	\$ 16,168,150	\$ -
Massachusetts	17915185	South Eastern Economic Development Corporation	Taunton	Economic Adjustment Assistance	\$ 3,000,000	\$ 750,000
Massachusetts	16915184	Entrepreneurship for All, Inc.	Lowell	Economic Adjustment Assistance	\$ 242,779	\$ 60,695
Massachusetts	17915224	Berkshire Innovation Center, Inc.	Pittsfield	Economic Adjustment Assistance	\$ 914,465	\$ 330,000
Massachusetts	17915215	Town of Adams	Adams	Economic Adjustment Assistance	\$ 2,894,500	\$ 1,240,500
Massachusetts	17915218	Town of Southbridge	Southbridge	Economic Adjustment Assistance	\$ 2,623,625	\$ 1,500,000
Massachusetts	16915234	Museum of Science	Boston	Economic Adjustment Assistance	\$ 209,427	\$ 52,714
Massachusetts	17915236	Town of Douglas	Douglas	Economic Adjustment Assistance	\$ 3,313,251	\$ 828,313
Massachusetts	17915235	Franklin Regional Council of Governments	Greenfield	Economic Adjustment Assistance	\$ 176,160	\$ 44,040
Massachusetts	17915262	Massachusetts Bay Community College	Wellesley Hills	Economic Adjustment Assistance	\$ 2,018,705	\$ 504,676
Massachusetts	17915263	City of Newburyport	Newburyport	Economic Adjustment Assistance	\$ 1,757,576	\$ 439,394
Massachusetts	17915264	Mashpee Wampanoag Tribe	Mashpee (Town of)	Economic Adjustment Assistance	\$ 1,116,738	\$ -
Massachusetts	16915257	Town of Warren	Warren	Economic Adjustment Assistance	\$ 280,000	\$ 70,000
Massachusetts	16915329	Old Colony Planning Council	Brockton	Economic Adjustment Assistance	\$ 75,525	\$ 75,525
Massachusetts	16915341	Central Massachusetts Regional Planning Commission	Worcester	Economic Adjustment Assistance	\$ 146,050	\$ 148,500
Massachusetts	ED21PHI3030021	Northeastern University	Boston	Technical Assistance	\$ 137,923	\$ 137,923
Massachusetts	ED22HDQ0230076	Labcentral, Inc.	Cambridge	Regional Innovation Strategies	\$ 249,624	\$ 580,576
Massachusetts	ED22HDQ0240173	New England Aquarium Corporation	Boston	Regional Innovation Strategies	\$ 750,000	\$ 750,000
Massachusetts	ED22HDQ3070047	Northeastern University	Boston	Economic Adjustment Assistance	\$ 499,929	\$ -
Massachusetts	ED22HDQ3070094	Jobs for the Future, Inc.	Boston	Economic Adjustment Assistance	\$ 4,670,000	\$ -
Massachusetts	ED22HDQ3070094	Jobs for the Future, Inc.	Boston	Economic Adjustment Assistance	\$ 150,000	\$ -
Massachusetts	ED22HDQ3070112	Economic Development and Industrial Corporation (EDIC) of Boston	Boston	Economic Adjustment Assistance	\$ 23,002,304	\$ -
Massachusetts	ED22HDQ3130119	New England Trade Adjustment Assistance Center, Inc.	North Billerica	Trade Adjustment Assistance for Firms	\$ 1,063,668	\$ 237,000
Massachusetts	ED22PHI3020023	Southeastern Regional Planning and Economic Development District	Taunton	Planning	\$ 70,000	\$ 70,000
Massachusetts	ED22PHI3020032	Old Colony Planning Council	Brockton	Planning	\$ 70,000	\$ 70,000
Massachusetts	ED22PHI3020041	Merrimack Valley Planning Commission	Haverhill	Planning	\$ 210,000	\$ 90,000
Massachusetts	ED22PHI3020042	Montachusett Regional Planning Commission	Leominster	Planning	\$ 70,000	\$ 70,000
Massachusetts	ED22PHI3020057	Franklin Regional Council of Governments	Greenfield	Planning	\$ 210,000	\$ 210,000

* All supplemental Awards are funded under the Economic Adjustment Assistance (EAA) Program

** Match includes Local(Applicant) match, State, and other federal funding, where applicable

States/Territories	Project Number	Applicant	City	EDA Program	EDA Funding	Match**
Massachusetts	ED22PHI3020058	Metropolitan Area Planning Council	Boston	Planning	\$ 70,000	\$ 35,000
Massachusetts	ED22PHI3020064	Pioneer Valley Planning Commission	Springfield	Planning	\$ 35,000	\$ 23,334
Massachusetts	ED22PHI3030030	Berkshire Regional Planning Commission	Pittsfield	Technical Assistance	\$ 34,448	\$ 34,447
Michigan	67906318	Detroit Brownfield Redevelopment Authority	Detroit	Economic Adjustment Assistance	\$ 2,557,950	\$ 639,488
Michigan	67906279	The University of Michigan-Flint	Flint	Economic Adjustment Assistance	\$ 3,800,000	\$ 4,865,000
Michigan	67906312	Merit Network, Inc.	Ann Arbor	Economic Adjustment Assistance	\$ 2,986,800	\$ 2,253,200
Michigan	67906331	Midwest Energy Cooperative-Midwest Energy and Communication	Cassopolis	Economic Adjustment Assistance	\$ 6,000,000	\$ 5,968,863
Michigan	67906344	Great Lakes Boat Building School	Cedarville	Economic Adjustment Assistance	\$ 2,746,377	\$ 686,595
Michigan	60106375	Central Michigan University	Mount Pleasant	Public Works	\$ 1,409,280	\$ 352,320
Michigan	67906374	Lapeer County Road Commission	Lapeer	Economic Adjustment Assistance	\$ 1,343,527	\$ 335,882
Michigan	67906358	Michigan Strategic Fund	Lansing	Economic Adjustment Assistance	\$ 10,307,393	\$ -
Michigan	60106372	City of West Branch	West Branch	Public Works	\$ 1,531,400	\$ 1,972,600
Michigan	67906371	Village of Vicksburg	Vicksburg	Economic Adjustment Assistance	\$ 3,680,000	\$ 6,885,000
Michigan	67906389	City of New Buffalo	New Buffalo	Economic Adjustment Assistance	\$ 941,383	\$ 1,468,024
Michigan	67906402	Northwest Michigan Council of Governments	Traverse City	Economic Adjustment Assistance	\$ 1,391,280	\$ 347,820
Michigan	66906380	Little Traverse Bay Bands of Odawa Indians	Harbor Springs	Economic Adjustment Assistance	\$ 1,005,511	\$ -
Michigan	67906403	Sault Convention and Visitors Bureau	Sault Ste. Marie	Economic Adjustment Assistance	\$ 2,052,000	\$ 513,000
Michigan	67906445	Capital Region Airport Authority	Lansing	Economic Adjustment Assistance	\$ 3,578,642	\$ 894,661
Michigan	66906408	Western Upper Peninsula Planning and Development Regional Commission	Hancock	Economic Adjustment Assistance	\$ 119,913	\$ 29,979
Michigan	67906444	City of Ecorse	Ecorse	Economic Adjustment Assistance	\$ 1,641,600	\$ 410,400
Michigan	67906418	City of Manistee	Manistee	Economic Adjustment Assistance	\$ 850,000	\$ 240,000
Michigan	67906433	Downriver Community Conference	Southgate	Economic Adjustment Assistance	\$ 1,600,000	\$ 401,514
Michigan	67906430	City of Hart	Hart	Economic Adjustment Assistance	\$ 2,887,000	\$ 2,887,000
Michigan	67906443	Match-E-Be-Nash-She-Wish Band of Pottawatomi Indians of Michigan	Shelbyville	Economic Adjustment Assistance	\$ 1,542,100	\$ 2,300,000
Michigan	67906447	Detroit Regional Partnership Foundation	Detroit	Economic Adjustment Assistance	\$ 5,638,497	\$ 1,744,832
Michigan	67906448	Michigan Department of Labor and Economic Opportunity	Lansing	Economic Adjustment Assistance	\$ 5,000,000	\$ 1,000,000
Michigan	67906449	Southeast Michigan Community Alliance	Taylor	Economic Adjustment Assistance	\$ 16,466,254	\$ 6,862,641
Michigan	67906450	Southeast Michigan Grants Coalition	Detroit	Economic Adjustment Assistance	\$ 7,310,962	\$ 2,143,078
Michigan	67906451	Regents of the University of Michigan	Ann Arbor	Economic Adjustment Assistance	\$ 5,331,155	\$ 2,060,787
Michigan	67906452	Wayne State University Research and Technology Parkin the City of Detroit	Detroit	Economic Adjustment Assistance	\$ 12,403,499	\$ 5,372,916
Michigan	ED21CHI3030025	Regents of the University of Michigan	Flint	Technical Assistance	\$ 116,000	\$ 130,020
Michigan	ED21CHI3030027	Michigan State University	East Lansing	Technical Assistance	\$ 186,000	\$ 229,684
Michigan	ED22CHI3020014	Region II Planning Commission	Jackson	Planning	\$ 70,000	\$ 70,000
Michigan	ED22CHI3020017	West Michigan Regional Planning Commission	Grand Rapids	Planning	\$ 210,000	\$ 210,000
Michigan	ED22CHI3020018	Southwestern Michigan Commission	Benton Harbor	Planning	\$ 210,000	\$ 210,000

* All supplemental Awards are funded under the Economic Adjustment Assistance (EAA) Program

** Match includes Local(Applicant) match, State, and other federal funding, where applicable

States/Territories	Project Number	Applicant	City	EDA Program	EDA Funding	Match**
Michigan	ED22CHI3020025	East Michigan Council of Governments	Saginaw	Planning	\$ 210,000	\$ 210,000
Michigan	ED22CHI3020027	Inter-Tribal Council of Michigan, Inc.	Sault Sainte Marie	Planning	\$ 153,000	\$ -
Michigan	ED22CHI3020035	Eastern Upper Peninsula Regional Planning and Development Commission	Sault Sainte Marie	Planning	\$ 210,000	\$ 140,000
Michigan	ED22CHI3020036	Tri-County Regional Planning	Lansing	Planning	\$ 210,000	\$ 210,000
Michigan	ED22CHI3020040	Upward Talent Council	Escanaba	Planning	\$ 83,000	\$ 83,000
Michigan	ED22CHI3020043	Southeast Michigan Council of Governments	Detroit	Planning	\$ 70,000	\$ 70,000
Michigan	ED22CHI3030028	Oceana County	Hart	Technical Assistance	\$ 42,500	\$ 42,500
Michigan	ED22CHI3030039	Economic Development Corporation of Luce County	Newberry	Technical Assistance	\$ 44,000	\$ 11,000
Michigan	ED22CHI3030041	Lenawee Economic Development Corporation	Adrian	Technical Assistance	\$ 25,000	\$ 25,000
Michigan	ED22CHI3070002	Michigan Department of Labor and Economic Opportunity	Okemos	Economic Adjustment Assistance	\$ 1,000,000	\$ -
Michigan	ED22HDQ0240138	Battle Creek Unlimited	Battle Creek	Regional Innovation Strategies	\$ 147,750	\$ 160,000
Michigan	ED22HDQ0240161	Lawrence Technological University	Southfield	Regional Innovation Strategies	\$ 813,330	\$ 813,330
Michigan	ED22HDQ0240163	Battle Creek Unlimited	Battle Creek	Regional Innovation Strategies	\$ 375,000	\$ 416,571
Michigan	ED22HDQ3070020	Detroit Regional Partnership Foundation	Detroit	Economic Adjustment Assistance	\$ 499,999	\$ -
Michigan	ED22HDQ3070128	Regents of the University of Michigan	Ann Arbor	Economic Adjustment Assistance	\$ 557,942	\$ -
Michigan	ED22HDQ3130120	Regents of the University of Michigan	Ann Arbor	Trade Adjustment Assistance for Firms	\$ 1,403,382	\$ 295,086
Minnesota	67906294	City of Duluth	Duluth	Economic Adjustment Assistance	\$ 4,938,067	\$ 3,292,045
Minnesota	67906298	City of Benson	Benson	Economic Adjustment Assistance	\$ 1,413,684	\$ 353,421
Minnesota	67906310	Northeast Service Cooperative	Mountain Iron	Economic Adjustment Assistance	\$ 3,340,000	\$ 835,000
Minnesota	67906357	Minnesota Department of Employment and Economic Development	St. Paul	Economic Adjustment Assistance	\$ 9,194,450	\$ -
Minnesota	66906370	Southwest Regional Development Commission	Slayton	Economic Adjustment Assistance	\$ 167,198	\$ 41,800
Minnesota	67906386	City of Isle	Isle	Economic Adjustment Assistance	\$ 388,748	\$ 97,187
Minnesota	66906373	Leech Lake Band of Ojibwe	Cass Lake	Economic Adjustment Assistance	\$ 75,000	\$ -
Minnesota	67906378	Regents of the University of Minnesota	Minneapolis	Economic Adjustment Assistance	\$ 1,254,024	\$ 313,506
Minnesota	67906405	City of Ely	Ely	Economic Adjustment Assistance	\$ 1,500,000	\$ 1,187,702
Minnesota	67906406	Farmers Union Foundation	St. Paul	Economic Adjustment Assistance	\$ 2,933,220	\$ 740,000
Minnesota	67906428	City of Rochester	Rochester	Economic Adjustment Assistance	\$ 468,699	\$ 200,871
Minnesota	67906439	City of Austin	Austin	Economic Adjustment Assistance	\$ 2,212,848	\$ 2,187,675
Minnesota	67906391	Mid-Minnesota Development Commission	Willmar	Economic Adjustment Assistance	\$ 400,000	\$ 100,000
Minnesota	67906387	Mille Lacs Band of Ojibwe	Onamia	Economic Adjustment Assistance	\$ 3,132,900	\$ -
Minnesota	67906424	County of Swift	Benson	Economic Adjustment Assistance	\$ 1,034,196	\$ 443,227
Minnesota	67906396	Upper Minnesota Valley Regional Development Commission	Appleton	Economic Adjustment Assistance	\$ 400,000	\$ 100,000
Minnesota	67906392	East Central Regional Development Commission	Mora	Economic Adjustment Assistance	\$ 400,000	\$ 100,000
Minnesota	67906440	City of Fosston	Fosston	Economic Adjustment Assistance	\$ 5,755,280	\$ 1,438,820
Minnesota	67906457	Red Lake Band of Chippewa Indians	Red Lake	Economic Adjustment Assistance	\$ 408,205	\$ -

* All supplemental Awards are funded under the Economic Adjustment Assistance (EAA) Program

** Match includes Local(Applicant) match, State, and other federal funding, where applicable

States/Territories	Project Number	Applicant	City	EDA Program	EDA Funding	Match**
Minnesota	ED21CHI3030026	Regents of the University of Minnesota	Minneapolis	Technical Assistance	\$ 174,300	\$ 174,300
Minnesota	ED22CHI3020020	Northwest Regional Development Commission	Warren	Planning	\$ 210,000	\$ 210,000
Minnesota	ED22CHI3020021	Arrowhead Regional Development Commission	Duluth	Planning	\$ 210,000	\$ 210,000
Minnesota	ED22CHI3020022	Southwest Regional Development Commission	Slayton	Planning	\$ 210,000	\$ 210,000
Minnesota	ED22CHI3020034	Headwaters Regional Development Commission	Bemidji	Planning	\$ 210,000	\$ 140,000
Minnesota	ED22CHI3030038	City of Sandstone	Sandstone	Technical Assistance	\$ 75,000	\$ 75,000
Minnesota	ED22CHI3070004	Minnesota Department of Employment & Economic Development	Minneapolis	Economic Adjustment Assistance	\$ 1,000,000	\$ -
Minnesota	ED22HDQ0240137	Minneapolis Saint Paul Regional Economic Development Partnership	Saint Paul	Regional Innovation Strategies	\$ 300,000	\$ 301,226
Minnesota	ED22HDQ0240171	Red Wing Ignite	Red Wing	Regional Innovation Strategies	\$ 1,960,592	\$ 1,960,601
Minnesota	ED22HDQ03070043	Minneapolis Saint Paul Regional Economic Development Partnership	Saint Paul	Economic Adjustment Assistance	\$ 500,000	\$ -
Minnesota	ED22HDQ03070087	The Chamber Foundation	Moorhead	Economic Adjustment Assistance	\$ 9,621,600	\$ -
Mississippi	47907731	Northwest Mississippi Community College	Senatobia	Economic Adjustment Assistance	\$ 7,000,000	\$ 5,993,384
Mississippi	47907686	Mississippi Development Authority	Jackson	Economic Adjustment Assistance	\$ 3,238,831	\$ -
Mississippi	40107780	Panola County	Batesville	Public Works	\$ 3,950,000	\$ 2,010,486
Mississippi	47907779	Nesbit Water Association, Inc.	Nesbit	Economic Adjustment Assistance	\$ 4,182,943	\$ 1,817,057
Mississippi	40107708	Grenada County Board of Supervisors	Grenada	Public Works	\$ 5,353,888	\$ 2,626,537
Mississippi	47907789	Mississippi Band of Choctaw Indians	Choctaw	Economic Adjustment Assistance	\$ 5,832,910	\$ -
Mississippi	4790729601	City of Corinth	Corinth	Economic Adjustment Assistance	\$ 400,000	\$ 300,000
Mississippi	4010737901	Pearl River Community College	Poplarville	Public Works	\$ 3,498,528	\$ -
Mississippi	4010766701	City of Winona	Winona	Public Works	\$ 600,000	\$ 200,000
Mississippi	4790749801	Three Rivers Planning and Development District	Pontotoc	Economic Adjustment Assistance	\$ 2,679,935	\$ -
Mississippi	ED22ATL3020010	Mississippi Band of Choctaw Indians	Choctaw	Planning	\$ 105,000	\$ -
Mississippi	ED22ATL3020018	Three Rivers Planning and Development District	Pontotoc	Planning	\$ 210,000	\$ 90,000
Mississippi	ED22ATL3020019	Southwest Mississippi Planning and Development District, Inc.	Natchez	Planning	\$ 210,000	\$ 52,500
Mississippi	ED22ATL3020020	Central Mississippi Planning and Development District, Inc.	Pearl	Planning	\$ 210,000	\$ 90,000
Mississippi	ED22ATL3020021	Southern Mississippi Planning and Development District, Inc.	Gulfport	Planning	\$ 280,500	\$ 70,125
Mississippi	ED22ATL3030037	Mississippi State University	Mississippi State	Technical Assistance	\$ 109,618	\$ 109,618
Mississippi	ED22ATL3070006	Mississippi Development Authority	Jackson	Economic Adjustment Assistance	\$ 1,000,000	\$ -
Mississippi	ED22HDQ0240134	Innovate Mississippi	Jackson	Regional Innovation Strategies	\$ 263,617	\$ 263,617
Mississippi	ED22HDQ0240166	Innovate Mississippi	Jackson	Regional Innovation Strategies	\$ 375,000	\$ 375,000
Mississippi	ED22HDQ03070008	The University of Southern Mississippi	Hattiesburg	Economic Adjustment Assistance	\$ 500,000	\$ -
Missouri	57906139	Missouri Department of Economic Development	Jefferson City	Economic Adjustment Assistance	\$ 5,715,416	\$ -
Missouri	57906150	City of Columbia	Columbia	Economic Adjustment Assistance	\$ 1,280,272	\$ 320,068
Missouri	50106259	City of Mountain Grove	Mountain Grove	Public Works	\$ 1,189,350	\$ 569,408
Missouri	57906159	City of Monroe	Monroe City	Economic Adjustment Assistance	\$ 1,449,896	\$ 362,475

* All supplemental Awards are funded under the Economic Adjustment Assistance (EAA) Program

** Match includes Local(Applicant) match, State, and other federal funding, where applicable

States/Territories	Project Number	Applicant	City	EDA Program	EDA Funding	Match**
Missouri	57906219	City of Springfield	Springfield	Economic Adjustment Assistance	\$ 1,500,000	\$ 1,566,698
Missouri	57906149	City of Springfield	Springfield	Economic Adjustment Assistance	\$ 800,000	\$ 200,000
Missouri	57906257	City of Clarksville	Clarksville	Economic Adjustment Assistance	\$ 1,686,722	\$ 10,070,263
Missouri	57906166	Missouri Department of Natural Resources	Jefferson City	Economic Adjustment Assistance	\$ 483,487	\$ 121,929
Missouri	57906169	Westminster College	Fulton	Economic Adjustment Assistance	\$ 1,875,856	\$ 2,096,905
Missouri	57906174	Saline County, Missouri	Marshall	Economic Adjustment Assistance	\$ 1,608,087	\$ 1,560,560
Missouri	50106249	Urban League of Metropolitan St. Louis, Inc.	St. Louis	Public Works	\$ 2,700,461	\$ 4,179,453
Missouri	50106187	Cole County	Jefferson City	Public Works	\$ 1,500,000	\$ 1,663,100
Missouri	57906229	Cortex	St. Louis	Economic Adjustment Assistance	\$ 997,961	\$ 243,491
Missouri	57906230	Rung Foundation, Inc.	St. Louis	Economic Adjustment Assistance	\$ 1,000,001	\$ 250,000
Missouri	57906233	BioSTL	St. Louis	Economic Adjustment Assistance	\$ 7,482,464	\$ 1,870,616
Missouri	57906239	St. Louis Community College	Bridgeton	Economic Adjustment Assistance	\$ 3,000,000	\$ 750,000
Missouri	57906240	Greater St. Louis, Inc.	St. Louis	Economic Adjustment Assistance	\$ 3,005,000	\$ 796,363
Missouri	57906241	Ranken Technical College	St. Louis	Economic Adjustment Assistance	\$ 7,000,000	\$ 7,015,300
Missouri	ED18DEN3030029	University of Missouri System	Kansas City	Technical Assistance	\$ 162,500	\$ 162,500
Missouri	ED22DEN3020018	Southeast Missouri Regional Planning and Economic Development Commission	Perryville	Planning	\$ 227,500	\$ 151,667
Missouri	ED22DEN3020019	Meramec Regional Planning Commission	Saint James	Planning	\$ 227,500	\$ 97,500
Missouri	ED22DEN3020020	South Central Ozark Council of Governments	Pomona	Planning	\$ 227,500	\$ 97,500
Missouri	ED22DEN3020025	Lake of the Ozarks Council of Local Governments	Camdenton	Planning	\$ 210,000	\$ 140,000
Missouri	ED22DEN3020027	Mo-Kan Development, Inc.	Saint Joseph	Planning	\$ 210,000	\$ 90,000
Missouri	ED22DEN3030048	Perry County Economic Development Authority	Perryville	Technical Assistance	\$ 82,500	\$ 22,000
Missouri	ED22DEN3070004	Missouri Department of Economic Development	Jefferson City	Economic Adjustment Assistance	\$ 1,000,000	\$ -
Missouri	ED22HDQ0230075	Rung Foundation, Inc.	Saint Louis	Regional Innovation Strategies	\$ 250,000	\$ 291,600
Missouri	ED22HDQ0240162	Marquette Tech District Foundation, Inc.	Cape Girardeau	Regional Innovation Strategies	\$ 1,997,157	\$ 2,030,977
Missouri	ED22HDQ3070006	Greater St. Louis, Inc.	Saint Louis	Economic Adjustment Assistance	\$ 500,000	\$ 646,875
Missouri	ED22HDQ3070090	City of Springfield	Springfield	Economic Adjustment Assistance	\$ 17,500,000	\$ -
Missouri	ED22HDQ3130107	University of Missouri System	Columbia	Trade Adjustment Assistance for Firms	\$ 1,103,939	\$ 120,273
Montana	57906133	State of Montana	Helena	Economic Adjustment Assistance	\$ 2,946,027	\$ -
Montana	57906175	The Fort Smith Water and Sewer District	Fort Smith	Economic Adjustment Assistance	\$ 2,000,000	\$ 614,600
Montana	57906188	City and County of Butte-Silver Bow	Butte	Economic Adjustment Assistance	\$ 3,015,693	\$ 753,923
Montana	57906168	City of Missoula	Missoula	Economic Adjustment Assistance	\$ 1,220,304	\$ 305,076
Montana	57906209	Southeastern Montana Development Corporation	Colstrip	Economic Adjustment Assistance	\$ 198,000	\$ 52,000
Montana	57906199	Chippewa Cree Tribe of the Rocky Boy Reservation	Box Elder	Economic Adjustment Assistance	\$ 1,000,000	\$ 66,209
Montana	57906200	Little Big Horn Community College	Crow Agency	Economic Adjustment Assistance	\$ 1,943,123	\$ -
Montana	57906251	Chief Dull Knife College	Lame Deer	Economic Adjustment Assistance	\$ 1,836,158	\$ -

* All supplemental Awards are funded under the Economic Adjustment Assistance (EAA) Program

** Match includes Local(Applicant) match, State, and other federal funding, where applicable

States/Territories	Project Number	Applicant	City	EDA Program	EDA Funding	Match**
Montana	57906244	NACDC Financial Services, Inc.	Browning	Economic Adjustment Assistance	\$ 6,524,000	\$ 300,000
Montana	57906245	Island Mountain Community Development Financial Institution Inc.	Hays	Economic Adjustment Assistance	\$ 2,855,000	\$ 100,000
Montana	57906247	Plenty Doors Community Development Corporation	Crow Agency	Economic Adjustment Assistance	\$ 6,051,698	\$ 310,000
Montana	ED18DEN3030032	University of Montana	Missoula	Technical Assistance	\$ 146,000	\$ 146,000
Montana	ED22DEN3020011	Beartooth Resource Conservation and Development Area, Inc.	Joliet	Planning	\$ 227,500	\$ 97,500
Montana	ED22DEN3020015	Bear Paw Development Corporation of Northern Montana	Havre	Planning	\$ 227,500	\$ 97,500
Montana	ED22DEN3020016	Southeastern Montana Development Corporation	Colstrip	Planning	\$ 227,500	\$ 227,500
Montana	ED22DEN3020017	North Central Montana Economic Development District, Inc.	Great Falls	Planning	\$ 227,500	\$ 97,500
Montana	ED22DEN3020031	Eastern Plains Economic Development Corporation	Sidney	Planning	\$ 192,500	\$ 192,500
Montana	ED22DEN3020040	Chippewa Cree Tribe of the Rocky Boy's Reservation, The	Box Elder	Planning	\$ 153,000	\$ -
Montana	ED22DEN3020044	Fort Belknap Indian Community	Harlem	Planning	\$ 153,000	\$ -
Montana	ED22DEN3020046	Northern Cheyenne Tribe	Lame Deer	Planning	\$ 153,000	\$ -
Montana	ED22DEN3070009	Montana Department of Commerce	Helena	Economic Adjustment Assistance	\$ 1,000,000	\$ -
Nebraska	57906141	State of Nebraska	Lincoln	Economic Adjustment Assistance	\$ 3,074,500	\$ -
Nebraska	50106158	South Sioux City	South Sioux City	Public Works	\$ 723,935	\$ 723,935
Nebraska	57906172	Board of Regents, University of Nebraska-Lincoln	Lincoln	Economic Adjustment Assistance	\$ 1,600,000	\$ 400,000
Nebraska	57906258	City of Blair	Blair	Economic Adjustment Assistance	\$ 1,521,739	\$ 1,970,656
Nebraska	57906212	University of Nebraska - Omaha	Omaha	Economic Adjustment Assistance	\$ 479,860	\$ 120,387
Nebraska	57906221	Board of Regents, University of Nebraska-Lincoln	Lincoln	Economic Adjustment Assistance	\$ 4,102,400	\$ 1,025,600
Nebraska	57906222	Northeast Community College	Norfolk	Economic Adjustment Assistance	\$ 1,178,426	\$ 354,254
Nebraska	57906223	Invest Nebraska Corporation	Lincoln	Economic Adjustment Assistance	\$ 2,364,435	\$ 591,728
Nebraska	57906224	Northeast Community College	Norfolk	Economic Adjustment Assistance	\$ 3,400,000	\$ 1,190,341
Nebraska	57906225	Board of Regents, University of Nebraska-Lincoln	Lincoln	Economic Adjustment Assistance	\$ 1,390,837	\$ 206,724
Nebraska	57906226	Board of Regents, University of Nebraska-Lincoln	Lincoln	Economic Adjustment Assistance	\$ 6,636,495	\$ 1,659,121
Nebraska	57906227	Board of Regents, University of Nebraska-Lincoln	Lincoln	Economic Adjustment Assistance	\$ 2,724,043	\$ 681,011
Nebraska	57906228	Metropolitan Community College	Omaha	Economic Adjustment Assistance	\$ 3,203,363	\$ 796,637
Nebraska	ED18DEN3030027	University of Nebraska	Omaha	Technical Assistance	\$ 112,000	\$ 120,955
Nebraska	ED22DEN3020030	Panhandle Area Development District	Scottsbluff	Planning	\$ 192,500	\$ 192,500
Nebraska	ED22DEN3020032	Central Nebraska Economic Development District	Chambers	Planning	\$ 192,500	\$ 192,500
Nebraska	ED22DEN3020039	Southeast Nebraska Development District	Lincoln	Planning	\$ 192,500	\$ 192,500
Nebraska	ED22DEN3020043	Omaha Tribe of Nebraska	Macy	Planning	\$ 153,000	\$ -
Nebraska	ED22DEN3070006	Nebraska Department of Economic Development	Lincoln	Economic Adjustment Assistance	\$ 1,000,000	\$ -
Nebraska	ED22HDQ0230071	Metropolitan Community College	Omaha	Regional Innovation Strategies	\$ 248,873	\$ 264,596
Nebraska	ED22HDQ0240139	Board of Regents of the University of Nebraska	Omaha	Regional Innovation Strategies	\$ 300,000	\$ 300,000
Nebraska	ED22HDQ3070053	Invest Nebraska Corporation	Lincoln	Economic Adjustment Assistance	\$ 500,000	\$ -

* All supplemental Awards are funded under the Economic Adjustment Assistance (EAA) Program

** Match includes Local(Applicant) match, State, and other federal funding, where applicable

States/Territories	Project Number	Applicant	City	EDA Program	EDA Funding	Match**
Nevada	77907804	State of Nevada	Carson City	Economic Adjustment Assistance	\$ 13,553,863	\$ -
Nevada	77907845	City of Las Vegas	Las Vegas	Economic Adjustment Assistance	\$ 1,801,729	\$ 450,432
Nevada	7010750801	UNLV Research Foundation	Las Vegas	Public Works	\$ 3,649,131	\$ 706,937
Nevada	77907930	State of Nevada Department of Tourism	Carson City	Economic Adjustment Assistance	\$ 3,712,000	\$ 928,000
Nevada	77907854	Nevada System of Higher Education	Las Vegas	Economic Adjustment Assistance	\$ 2,068,998	\$ 517,250
Nevada	77907867	State of Nevada Division of Outdoor Recreation	Carson City	Economic Adjustment Assistance	\$ 1,927,800	\$ 617,898
Nevada	77907927	Esmeralda County	Goldfield	Economic Adjustment Assistance	\$ 250,000	\$ -
Nevada	77907883	Walker River Paiute Tribe	Schurz	Economic Adjustment Assistance	\$ 5,221,305	\$ 150,674
Nevada	ED22HDQ0240143	StartUpNV	Las Vegas	Regional Innovation Strategies	\$ 1,795,947	\$ 1,795,947
Nevada	ED22HDQ3070033	Las Vegas Global Economic Alliance	Las Vegas	Economic Adjustment Assistance	\$ 455,500	\$ -
Nevada	ED22HDQ3070083	Nevadaworks	Reno	Economic Adjustment Assistance	\$ 14,895,601	\$ -
Nevada	ED22SEA3020049	City of North Las Vegas	North Las Vegas	Planning	\$ 80,000	\$ 20,000
Nevada	ED22SEA3030047	Nevada System of Higher Education	Reno	Technical Assistance	\$ 165,000	\$ 165,000
Nevada	ED22SEA3070002	Nevada Governor's Office of Economic Development	Carson City	Economic Adjustment Assistance	\$ 1,000,000	\$ -
New Hampshire	17915161	NH Department of Business and Economic Affairs	Concord	Economic Adjustment Assistance	\$ 8,360,978	\$ -
New Hampshire	17915335	Mount Washington Valley Trails Association	North Conway	Economic Adjustment Assistance	\$ 2,203,515	\$ 989,985
New Hampshire	17915240	North Country Council	Littleton	Economic Adjustment Assistance	\$ 100,000	\$ 25,000
New Hampshire	10115270	Town of Jaffrey	Jaffrey	Public Works	\$ 2,337,971	\$ 2,337,971
New Hampshire	17915301	City of Manchester	Manchester	Economic Adjustment Assistance	\$ 1,063,859	\$ 350,784
New Hampshire	17915302	Advanced Regenerative Manufacturing Institute, Inc.	Manchester	Economic Adjustment Assistance	\$ 4,101,903	\$ 1,076,456
New Hampshire	17915303	Advanced Regenerative Manufacturing Institute, Inc.	Manchester	Economic Adjustment Assistance	\$ 2,444,640	\$ 1,800,000
New Hampshire	17915304	Southern New Hampshire University	Manchester	Economic Adjustment Assistance	\$ 8,246,691	\$ 909,268
New Hampshire	17915305	Advanced Regenerative Manufacturing Institute, Inc.	Manchester	Economic Adjustment Assistance	\$ 3,200,000	\$ 1,474,400
New Hampshire	17915319	Advanced Regenerative Manufacturing Institute, Inc.	Manchester	Economic Adjustment Assistance	\$ 24,942,902	\$ 6,250,000
New Hampshire	ED22HDQ3070054	City Of Manchester	Manchester	Economic Adjustment Assistance	\$ 500,000	\$ -
New Hampshire	ED22PHI3020022	North Country Council Inc.	Littleton	Planning	\$ 70,000	\$ 70,000
New Hampshire	ED22PHI3020049	Rockingham Economic Development Corporation	Raymond	Planning	\$ 70,000	\$ 70,000
New Hampshire	ED22PHI3070004	New Hampshire Department of Business And Economic Affairs	Concord	Economic Adjustment Assistance	\$ 1,000,000	\$ -
New Jersey	10115107	County of Cape May, NJ	Cape May Court House	Public Works	\$ 2,974,800	\$ 1,983,200
New Jersey	10115179	The Borough of Paulsboro	Paulsboro	Public Works	\$ 2,750,000	\$ 2,750,000
New Jersey	16915180	Lacey Township	Forked River	Economic Adjustment Assistance	\$ 160,000	\$ 40,000
New Jersey	17915162	New Jersey Department of State	Trenton	Economic Adjustment Assistance	\$ 15,307,316	\$ -
New Jersey	17915208	City of Wildwood	Wildwood	Economic Adjustment Assistance	\$ 3,250,000	\$ 845,000
New Jersey	17915223	City of Atlantic City	Atlantic City	Economic Adjustment Assistance	\$ 6,000,000	\$ 1,500,000
New Jersey	17915299	City of South Amboy, Inc.	South Amboy	Economic Adjustment Assistance	\$ 4,986,492	\$ 1,662,164

* All supplemental Awards are funded under the Economic Adjustment Assistance (EAA) Program

** Match includes Local(Applicant) match, State, and other federal funding, where applicable

States/Territories	Project Number	Applicant	City	EDA Program	EDA Funding	Match**
New Jersey	ED21PHI3030010	Kean University	Union	Technical Assistance	\$ 137,923	\$137,923
New Jersey	ED22HDQ3070055	City of Newark	Newark	Economic Adjustment Assistance	\$ 500,000	\$ -
New Jersey	ED22PHI3020034	South Jersey Economic Development District, Inc.	Vineland	Planning	\$ 70,000	\$ 70,000
New Jersey	ED22PHI3020037	New Jersey Institute of Technology	Newark	Planning	\$ 125,000	\$ 50,000
New Jersey	ED22PHI3070003	Atlantic County Economic Alliance Inc	Egg Harbor Township	Economic Adjustment Assistance	\$ 1,000,000	\$ -
New Mexico	86905573	New Mexico Tourism Department	Santa Fe	Economic Adjustment Assistance	\$ 7,939,998	\$ -
New Mexico	87905584	Keshet Dance Company	Albuquerque	Economic Adjustment Assistance	\$ 1,200,000	\$ 400,000
New Mexico	87905593	UNM Rainforest Innovations	Albuquerque	Economic Adjustment Assistance	\$ 800,000	\$ 200,000
New Mexico	87905598	City of Carlsbad	Carlsbad	Economic Adjustment Assistance	\$ 2,000,000	\$ 500,000
New Mexico	87905632	Santa Fe County	Santa Fe	Economic Adjustment Assistance	\$ 678,128	\$ 169,533
New Mexico	87905635	San Juan County, New Mexico	Aztec	Economic Adjustment Assistance	\$ 1,632,500	\$ 699,760
New Mexico	87905688	Taos Pueblo Central Management System (CMS)	Taos	Economic Adjustment Assistance	\$ 2,400,000	\$ -
New Mexico	86905642	Laguna Economic Advancement, LLC	Laguna	Economic Adjustment Assistance	\$ 165,000	\$ -
New Mexico	86905609	The Street Food Institute	Albuquerque	Economic Adjustment Assistance	\$ 400,000	\$ 100,000
New Mexico	86905607	Town of Bernalillo	Bernalillo	Economic Adjustment Assistance	\$ 200,000	\$ 50,490
New Mexico	87905665	Santa Clara Pueblo	Espanola	Economic Adjustment Assistance	\$ 3,000,000	\$ -
New Mexico	87905701	Picuris Pueblo Indian Tribe	Penasco	Economic Adjustment Assistance	\$ 2,000,000	\$ -
New Mexico	87905634	City of Gallup	Gallup	Economic Adjustment Assistance	\$ 3,515,108	\$ -
New Mexico	86905631	Pueblo of Jemez	Jemez Pueblo	Economic Adjustment Assistance	\$ 536,200	\$ -
New Mexico	87905695	San Juan College	Farmington	Economic Adjustment Assistance	\$ 915,900	\$ 228,975
New Mexico	87905648	Santo Domingo Tribe	Santo Domingo Pueblo	Economic Adjustment Assistance	\$ 2,200,000	\$ -
New Mexico	86905644	Pueblo of Zia	San Ysidro	Economic Adjustment Assistance	\$ 165,000	\$ -
New Mexico	87905694	Regents of New Mexico State University	Las Cruces	Economic Adjustment Assistance	\$ 367,000	\$ 91,750
New Mexico	86905645	Laguna Economic Advancement, LLC	Laguna	Economic Adjustment Assistance	\$ 875,079	\$ -
New Mexico	8010536201	Regents of New Mexico University	Las Cruces	Public Works	\$ 390,000	\$ 97,500
New Mexico	ED18AUS3030032	San Juan College	Farmington	Technical Assistance	\$ 112,850	\$ 49,912
New Mexico	ED18AUS3030034	STC.UNM	Albuquerque	Technical Assistance	\$ 112,850	\$ 114,109
New Mexico	ED22AUS3020008	Southeastern New Mexico Economic Development District, Inc.	Roswell	Planning	\$ 210,000	\$ 140,000
New Mexico	ED22AUS3020009	Northwest New Mexico Council of Governments	Gallup	Planning	\$ 210,000	\$ 52,500
New Mexico	ED22AUS3020012	Eastern Plains Council of Governments	Clovis	Planning	\$ 210,000	\$ 90,000
New Mexico	ED22AUS3020013	South Central Council of Governments, Inc.	Elephant Butte	Planning	\$ 210,000	\$ 90,000
New Mexico	ED22AUS3020016	Mid Region Council of Governments	Albuquerque	Planning	\$ 210,000	\$ 140,000
New Mexico	ED22AUS3020018	North Central New Mexico Economic Development District	Santa Fe	Planning	\$ 210,000	\$ 90,000
New Mexico	ED22AUS3020019	Southwest New Mexico Council of Governments	Silver City	Planning	\$ 210,000	\$ 52,500
New Mexico	ED22AUS3020028	Southeastern New Mexico Economic Development District, Inc.	Roswell	Planning	\$ 600,000	\$ 150,000

* All supplemental Awards are funded under the Economic Adjustment Assistance (EAA) Program

** Match includes Local(Applicant) match, State, and other federal funding, where applicable

States/Territories	Project Number	Applicant	City	EDA Program	EDA Funding	Match**
New Mexico	ED22AUS3030029	North Central New Mexico Economic Development District	Santa Fe	Technical Assistance	\$ 500,000	\$ 105,395
New Mexico	ED22AUS3070003	New Mexico Economic Development Department	Santa Fe	Economic Adjustment Assistance	\$ 1,000,000	\$ -
New Mexico	ED22HDQ0240155	The University of New Mexico	Ranchos De Taos	Regional Innovation Strategies	\$ 700,944	\$ 700,944
New Mexico	ED22HDQ0240157	New Mexico State University	Las Cruces	Regional Innovation Strategies	\$ 1,185,865	\$ 1,185,865
New Mexico	ED22HDQ3070051	Central New Mexico Community College	Albuquerque	Economic Adjustment Assistance	\$ 500,000	\$ -
New Mexico	ED22HDQ3070058	Albuquerque Hispano Chamber Of Commerce Foundation	Albuquerque	Economic Adjustment Assistance	\$ 500,000	\$ -
New Mexico	ED22HDQ3070084	North Central New Mexico Economic Development District	Santa Fe	Economic Adjustment Assistance	\$ 6,353,173	\$ -
New York	17915146	Brooklyn Alliance, Inc.	Brooklyn	Economic Adjustment Assistance	\$ 1,328,391	\$ 337,710
New York	17915154	BioBAT, Inc.	Brooklyn	Economic Adjustment Assistance	\$ 1,100,000	\$ 500,000
New York	17915178	Research Foundation SUNY Binghamton	Binghamton	Economic Adjustment Assistance	\$ 1,614,099	\$ 404,730
New York	17915163	Empire State Development Corporation	New York	Economic Adjustment Assistance	\$ 44,997,264	\$ -
New York	17915227	Griffiss Local Development Corporation	Rome	Economic Adjustment Assistance	\$ 2,580,800	\$ 645,200
New York	17915233	County of Sullivan – Division of Public Works	Monticello	Economic Adjustment Assistance	\$ 1,660,252	\$ 415,063
New York	16915216	County of Westchester	White Plains	Economic Adjustment Assistance	\$ 400,000	\$ 120,000
New York	17915206	Margaret Woodbury Strong Museum	Rochester	Economic Adjustment Assistance	\$ 7,522,932	\$ 1,880,733
New York	17915244	Town of Islip	Islip	Economic Adjustment Assistance	\$ 7,219,497	\$ 2,000,000
New York	17915183	Community Solutions International, Inc.	New York	Economic Adjustment Assistance	\$ 3,617,280	\$ 904,320
New York	17915260	Washington County Fair, Inc.	Greenwich	Economic Adjustment Assistance	\$ 511,855	\$ 127,964
New York	17915272	Cayuga County Industrial Development Agency	Auburn	Economic Adjustment Assistance	\$ 1,057,080	\$ 264,270
New York	17915289	Saint Regis Mohawk Tribe	Hogansburg	Economic Adjustment Assistance	\$ 857,119	\$ -
New York	17915321	Seneca Nation of Indians	Irving	Economic Adjustment Assistance	\$ 330,000	\$ -
New York	17915280	Buffalo Urban Development Corporation	Buffalo	Economic Adjustment Assistance	\$ 14,400,000	\$ 3,600,000
New York	17915318	Research Foundation of State University of New York	Binghamton	Economic Adjustment Assistance	\$ 3,294,592	\$ 827,462
New York	17915322	Research Foundation of State University of New York	Binghamton	Economic Adjustment Assistance	\$ 9,746,431	\$ 2,437,300
New York	17915325	Research Foundation of State University of New York	Binghamton	Economic Adjustment Assistance	\$ 4,400,000	\$ 1,100,000
New York	17915326	Research Foundation of State University of New York	Binghamton	Economic Adjustment Assistance	\$ 3,730,568	\$ 924,308
New York	17915324	Research Foundation of State University of New York	Binghamton	Economic Adjustment Assistance	\$ 29,473,516	\$ 7,368,379
New York	17915332	Research Foundation of State University of New York	Binghamton	Economic Adjustment Assistance	\$ 13,054,893	\$ 3,264,166
New York	17915282	Goodwill Industries of Western New York, Inc.	Buffalo	Economic Adjustment Assistance	\$ 3,601,348	\$ 900,337
New York	17915334	Seneca Nation of Indians	Irving	Economic Adjustment Assistance	\$ 486,424	\$ -
New York	ED21PHI3030011	Cornell University	Ithaca	Technical Assistance	\$ 137,924	\$ 137,924
New York	ED22HDQ0240132	Launch New York, Inc.	Buffalo	Regional Innovation Strategies	\$ 750,000	\$ 750,000
New York	ED22HDQ0240136	Excell Partners, Inc.	Rochester	Regional Innovation Strategies	\$ 750,000	\$ 868,096
New York	ED22HDQ0240178	New Energy Nexus New York, LLC	Brooklyn	Regional Innovation Strategies	\$ 1,988,464	\$ 2,008,360
New York	ED22HDQ3070016	CenterState Corporation for Economic Opportunity	Syracuse	Economic Adjustment Assistance	\$ 499,906	\$ -

* All supplemental Awards are funded under the Economic Adjustment Assistance (EAA) Program

** Match includes Local(Applicant) match, State, and other federal funding, where applicable

States/Territories	Project Number	Applicant	City	EDA Program	EDA Funding	Match**
New York	ED22HDQ3070022	The Research Foundation for the State University of New York	Binghamton	Economic Adjustment Assistance	\$ 500,000	\$ -
New York	ED22HDQ3070056	Empire State Development Corporation	New York	Economic Adjustment Assistance	\$ 500,000	\$ -
New York	ED22HDQ3070092	City of New York Human Resources Administration	New York	Economic Adjustment Assistance	\$ 18,637,749	\$ -
New York	ED22HDQ3070190	National Council for Community Development, Inc.	New York	Economic Adjustment Assistance	\$ 1,592,000	\$ -
New York	ED22HDQ3130122	Research Foundation For The State University Of New York, The	Binghamton	Trade Adjustment Assistance for Firms	\$ 957,950	\$ 183,550
New York	ED22PHI3020011	Mohawk Valley Economic Development District, Inc.	Mohawk	Planning	\$ 70,000	\$ 70,000
New York	ED22PHI3020016	Central New York Regional Planning and Development Board	Syracuse	Planning	\$ 70,000	\$ 70,000
New York	ED22PHI3020017	Southern Tier West Regional Planning and Development Board	Salamanca	Planning	\$ 70,000	\$ 70,000
New York	ED22PHI3020018	Southern Tier East Regional Planning Development Board	Binghamton	Planning	\$ 70,000	\$ 70,000
New York	ED22PHI3020019	Lake Champlain-Lake George Regional Planning Board	Lake George	Planning	\$ 70,000	\$ 70,000
New York	ED22PHI3020020	Genesee Finger Lakes Regional Planning Council	Rochester	Planning	\$ 70,000	\$ 70,000
New York	ED22PHI3020031	Southern Tier Central Regional Planning and Development Board	Corning	Planning	\$ 70,000	\$ 70,000
New York	ED22PHI3020065	Saint Regis Mohawk Tribe	Akwesasne	Planning	\$ 141,000	\$ -
New York	ED22PHI3020066	Capital District Regional Planning Commission	Albany	Planning	\$ 70,000	\$ 70,000
New York	ED22PHI3020067	Hudson Valley Regional Council, Inc.	Newburgh	Planning	\$ 70,000	\$ 70,000
New York	ED22PHI3020068	Seneca Nation of Indians	Salamanca	Planning	\$ 34,890	\$ -
North Carolina	40107694	County of Vance	Henderson	Public Works	\$ 761,040	\$ 190,260
North Carolina	40107693	City of Kings Mountain	Kings Mountain	Public Works	\$ 1,304,320	\$ 326,080
North Carolina	46907722	Vance-Granville Community College	Henderson	Economic Adjustment Assistance	\$ 264,000	\$ 66,000
North Carolina	47907705	Electricities of North Carolina, Inc.	Raleigh	Economic Adjustment Assistance	\$ 116,000	\$ 44,998
North Carolina	46907747	Albemarle Commission	Hertford	Economic Adjustment Assistance	\$ 439,723	\$ 147,804
North Carolina	46907723	Upper Coastal Plain Council of Governments	Wilson	Economic Adjustment Assistance	\$ 311,500	\$ 78,000
North Carolina	47907721	Piedmont Land Conservancy	Greensboro	Economic Adjustment Assistance	\$ 40,000	\$ 10,000
North Carolina	47907754	County of Columbus	Whiteville	Economic Adjustment Assistance	\$ 2,086,674	\$ 2,086,673
North Carolina	47907724	Yadkin Valley Telephone Membership Corporation	Yadkinville	Economic Adjustment Assistance	\$ 2,814,798	\$ 703,700
North Carolina	46907696	Triangle J Council of Governments	Durham	Economic Adjustment Assistance	\$ 284,260	\$ 71,065
North Carolina	47907689	North Carolina Pandemic Recovery Office	Raleigh	Economic Adjustment Assistance	\$ 6,438,146	\$ -
North Carolina	46907734	Piedmont Triad Regional Council	Kernersville	Economic Adjustment Assistance	\$ 243,992	\$ 60,998
North Carolina	47907716	Town of Burnsville	Burnsville	Economic Adjustment Assistance	\$ 1,284,591	\$ 1,300,000
North Carolina	47907704	County of Davidson	Lexington	Economic Adjustment Assistance	\$ 1,310,480	\$ 327,620
North Carolina	47907717	City of Mebane	Mebane	Economic Adjustment Assistance	\$ 2,502,990	\$ 1,047,010
North Carolina	47907713	Town of Smithfield	Smithfield	Economic Adjustment Assistance	\$ 2,700,000	\$ 1,095,880
North Carolina	47907725	Saint Augustine's University	Raleigh	Economic Adjustment Assistance	\$ 400,000	\$ 100,000
North Carolina	47907753	Town of Benson	Benson	Economic Adjustment Assistance	\$ 3,200,000	\$ 1,570,200
North Carolina	46907733	Blue Ridge Parkway Foundation	Winston-Salem	Economic Adjustment Assistance	\$ 517,924	\$ 129,618

* All supplemental Awards are funded under the Economic Adjustment Assistance (EAA) Program

** Match includes Local(Applicant) match, State, and other federal funding, where applicable

States/Territories	Project Number	Applicant	City	EDA Program	EDA Funding	Match**
North Carolina	47907703	City of Jacksonville	Jacksonville	Economic Adjustment Assistance	\$ 750,000	\$ 187,500
North Carolina	47907698	Rocky Mount Wilson Regional Airport Authority	Elm City	Economic Adjustment Assistance	\$ 320,000	\$ 80,000
North Carolina	47907750	McDowell Technical Community College	Marion	Economic Adjustment Assistance	\$ 691,420	\$ 483,680
North Carolina	16915204	Blue Ridge Parkway Foundation	Winston-Salem	Economic Adjustment Assistance	\$ 393,193	\$ 102,689
North Carolina	46907771	North Carolina State University - Raleigh	Raleigh	Economic Adjustment Assistance	\$ 440,749	\$ 114,675
North Carolina	47907794	Gateway Research Park, Inc.	Greensboro	Economic Adjustment Assistance	\$ 2,100,000	\$ 750,000
North Carolina	46907785	City of Greensboro	Greensboro	Economic Adjustment Assistance	\$ 100,000	\$ 100,000
North Carolina	47907793	S.G. Atkins Community Development Corporation	Winston-Salem	Economic Adjustment Assistance	\$ 1,004,173	\$ 300,000
North Carolina	46907796	Eastern Band of Cherokee Indians	Cherokee	Economic Adjustment Assistance	\$ 65,000	\$ -
North Carolina	47907801	North Carolina Community College System	Raleigh	Economic Adjustment Assistance	\$ 16,422,220	\$ 4,083,310
North Carolina	47907815	North Carolina Biotechnology Center	Durham	Economic Adjustment Assistance	\$ 2,386,522	\$ 596,631
North Carolina	47907800	North Carolina Central University	Durham	Economic Adjustment Assistance	\$ 6,191,258	\$ 1,346,578
North Carolina	40607797	Neuse River Council of Governments	New Bern	Technical Assistance	\$ 260,462	\$ 86,816
North Carolina	40607826	Western Piedmont Council of Governments	Hickory	Technical Assistance	\$ 40,000	\$ 40,000
North Carolina	ED22ATL3020016	Kerr-Tar Regional Council of Governments	Henderson	Planning	\$ 210,000	\$ 140,000
North Carolina	ED22ATL3020030	Region D Council of Governments	Boone	Planning	\$ 210,000	\$ 140,000
North Carolina	ED22ATL3020031	Triangle J Council of Governments	Durham	Planning	\$ 210,000	\$ 210,000
North Carolina	ED22ATL3020032	Centralina Economic Development Commission, Inc.	Charlotte	Planning	\$ 210,000	\$ 140,000
North Carolina	ED22ATL3030042	University of North Carolina at Chapel Hill	Chapel Hill	Technical Assistance	\$ 109,618	\$ 109,618
North Carolina	ED22ATL3030045	Fayetteville State University	Fayetteville	Technical Assistance	\$ 109,618	\$ 109,618
North Carolina	ED22ATL3070002	North Carolina Governor's Office	Raleigh	Economic Adjustment Assistance	\$ 1,000,000	\$ -
North Carolina	ED22HDQ0240182	The University of North Carolina at Charlotte	Charlotte	Regional Innovation Strategies	\$ 299,987	\$ 304,760
North Carolina	ED22HDQ3070024	North Carolina Biotechnology Center	Durham	Economic Adjustment Assistance	\$ 500,000	\$ -
North Carolina	ED22HDQ3070063	Piedmont Triad Regional Council	Kernersville	Economic Adjustment Assistance	\$ 500,000	\$ -
North Carolina	ED22HDQ3070079	Research Triangle Institute	Research Triangle Park	Economic Adjustment Assistance	\$ 3,999,901	\$ -
North Carolina	ED22HDQ3070099	North Carolina Agricultural and Technical State University	Greensboro	Economic Adjustment Assistance	\$ 23,687,365	\$ -
North Dakota	57906140	North Dakota Department of Parks and Recreation	Bismarck	Economic Adjustment Assistance	\$ 2,714,093	\$ -
North Dakota	57906147	Pembina Gorge Foundation	Walhalla	Economic Adjustment Assistance	\$ 2,170,488	\$ 542,622
North Dakota	57906160	Williston State College	Williston	Economic Adjustment Assistance	\$ 1,856,000	\$ 464,000
North Dakota	57906190	Bismarck State College	Bismarck	Economic Adjustment Assistance	\$ 1,871,312	\$ 467,828
North Dakota	57906182	Grand Forks Public School District Building Authority	Grand Forks	Economic Adjustment Assistance	\$ 520,000	\$ 130,000
North Dakota	57906210	University of North Dakota	Grand Forks	Economic Adjustment Assistance	\$ 1,000,000	\$ 250,000
North Dakota	57906189	Red River Regional Council	Grafton	Economic Adjustment Assistance	\$ 1,636,754	\$ 409,189
North Dakota	57906204	Standing Rock Renewable Energy Authority	Fort Yates	Economic Adjustment Assistance	\$ 725,000	\$ -
North Dakota	ED18DEN3030028	University of North Dakota	Grand Forks	Technical Assistance	\$ 100,000	\$ 100,000

* All supplemental Awards are funded under the Economic Adjustment Assistance (EAA) Program

** Match includes Local(Applicant) match, State, and other federal funding, where applicable

States/Territories	Project Number	Applicant	City	EDA Program	EDA Funding	Match**
North Dakota	ED22DEN3020012	North Central Planning Council	Devils Lake	Planning	\$ 227,500	\$ 151,666
North Dakota	ED22DEN3020013	Lewis and Clark Regional Development Council	Mandan	Planning	\$ 227,500	\$ 56,875
North Dakota	ED22DEN3020014	Souris Basin Planning Council	Minot	Planning	\$ 227,500	\$ 227,500
North Dakota	ED22DEN3020021	Lake Agassiz Regional Council	Fargo	Planning	\$ 227,500	\$ 227,500
North Dakota	ED22DEN3020049	Roosevelt-Custer Regional Council for Development	Dickinson	Planning	\$ 100,000	\$ 100,000
North Dakota	ED22DEN3070005	North Dakota Department of Commerce	Bismarck	Economic Adjustment Assistance	\$ 1,000,000	\$ -
Northern Mariana Islands	77907817	500 Sails	Saipan	Economic Adjustment Assistance	\$ 1,625,064	\$ -
Northern Mariana Islands	77907837	Commonwealth Economic Development Authority	Saipan	Economic Adjustment Assistance	\$ 440,000	\$ -
Northern Mariana Islands	77907806	CNMI Office of Planning & Development	Saipan	Economic Adjustment Assistance	\$ 1,436,800	\$ -
Northern Mariana Islands	ED22SEA3070013	CNMI Office Of Planning And Development	Saipan	Economic Adjustment Assistance	\$ 999,755	\$ -
Ohio	67906355	State of Ohio	Columbus	Economic Adjustment Assistance	\$ 6,648,801	\$ -
Ohio	66906364	Trumbull County Tourism Bureau	Warren	Economic Adjustment Assistance	\$ 80,000	\$ 20,000
Ohio	67906363	City of Akron	Akron	Economic Adjustment Assistance	\$ 2,121,412	\$ 530,354
Ohio	60106382	Athens County Port Authority	Athens	Public Works	\$ 5,019,200	\$ 1,254,800
Ohio	67906390	Trumbull County	Warren	Economic Adjustment Assistance	\$ 2,657,835	\$ 664,459
Ohio	67906455	Lake County Community College District	Kirtland	Economic Adjustment Assistance	\$ 4,178,454	\$ 3,083,505
Ohio	67906365	Central State University	Wilberforce	Economic Adjustment Assistance	\$ 3,582,160	\$ 896,848
Ohio	66906366	City of Youngstown	Youngstown	Economic Adjustment Assistance	\$ 80,000	\$ 20,000
Ohio	66906454	Youngstown Warren Regional Airport	Youngstown	Economic Adjustment Assistance	\$ 268,211	\$ 67,053
Ohio	67906376	International Center for the Preservation of Wild Animals, Ohio	Cumberland	Economic Adjustment Assistance	\$ 2,155,616	\$ 700,000
Ohio	67906421	Ohio Department of Natural Resources	Columbus	Economic Adjustment Assistance	\$ 2,418,500	\$ 604,625
Ohio	67906410	Morgan County	McConnelsville	Economic Adjustment Assistance	\$ 1,269,252	\$ 350,000
Ohio	67906384	City of Jackson	Jackson	Economic Adjustment Assistance	\$ 2,400,000	\$ 600,000
Ohio	67906409	Monroe Water Systems	Laings	Economic Adjustment Assistance	\$ 1,194,480	\$ 298,620
Ohio	67906400	City of Ironton	Ironton	Economic Adjustment Assistance	\$ 2,096,893	\$ 734,374
Ohio	67906427	Columbus-Franklin County Finance Authority	Columbus	Economic Adjustment Assistance	\$ 900,000	\$ 540,000
Ohio	17915281	Edison Welding Institute, Inc.	Columbus	Economic Adjustment Assistance	\$ 6,998,652	\$ 1,749,663
Ohio	60106458	Belmont College	St. Clairsville	Public Works	\$ 5,000,000	\$ 3,145,355
Ohio	ED21CHI3030022	Cleveland State University	Cleveland	Technical Assistance	\$ 126,000	\$ 126,000
Ohio	ED21CHI3030031	Bowling Green State University	Bowling Green	Technical Assistance	\$ 176,000	\$ 176,000
Ohio	ED22CHI3020011	Ohio Valley Regional Development Commission	Waverly	Planning	\$ 210,000	\$ 140,000
Ohio	ED22CHI3020012	Ohio Mid-Eastern Governments Association	Cambridge	Planning	\$ 210,000	\$ 210,000
Ohio	ED22CHI3020026	Northeast Ohio Four County Regional Planning and Development Organization	Akron	Planning	\$ 210,000	\$ 210,000
Ohio	ED22CHI3020029	Bowling Green State University	Bowling Green	Planning	\$ 26,500	\$ 26,500
Ohio	ED22CHI3020030	Eastgate Regional Council of Governments	Youngstown	Planning	\$ 210,000	\$ 210,000

* All supplemental Awards are funded under the Economic Adjustment Assistance (EAA) Program

** Match includes Local(Applicant) match, State, and other federal funding, where applicable

States/Territories	Project Number	Applicant	City	EDA Program	EDA Funding	Match**
Ohio	ED22CHI3020032	Buckeye Hills Hocking Valley Region	Marietta	Planning	\$ 210,000	\$ 140,000
Ohio	ED22CHI3070006	Ohio Department Of Development	Columbus	Economic Adjustment Assistance	\$ 1,000,000	\$ -
Ohio	ED22HDQ0240144	Shawnee State University	Portsmouth	Regional Innovation Strategies	\$ 749,356	\$ 749,625
Ohio	ED22HDQ0240172	Cleveland Water Alliance	Cleveland	Regional Innovation Strategies	\$ 299,302	\$ 299,302
Ohio	ED22HDQ3070057	MAGNET: Manufacturing Advocacy and Growth Network	Cleveland	Economic Adjustment Assistance	\$ 500,000	\$ -
Ohio	ED22HDQ3070085	Ohio Manufacturers' Association Educational and Industrial Development Institute	Columbus	Economic Adjustment Assistance	\$ 23,492,808	\$ -
Ohio	ED22HDQ3070129	State Science and Technology Institute	Westerville	Economic Adjustment Assistance	\$ 3,499,986	\$ -
Ohio	ED22PHI3020078	Region 11 Council	Steubenville	Planning	\$ 70,000	\$ 70,000
Oklahoma	87905655	Chickasaw Nation of Oklahoma	Ada	Economic Adjustment Assistance	\$ 3,120,000	\$ -
Oklahoma	80105606	Town of Goldsby	Goldsby	Public Works	\$ 1,600,000	\$ 2,231,746
Oklahoma	87905570	Southwestern Intermediary Finance Team, Inc.	Weatherford	Economic Adjustment Assistance	\$ 3,000,000	\$ -
Oklahoma	87905575	State of Oklahoma	Oklahoma City	Economic Adjustment Assistance	\$ 3,323,138	\$ -
Oklahoma	87905636	Murray State College	Tishomingo	Economic Adjustment Assistance	\$ 2,681,978	\$ 2,299,232
Oklahoma	80105588	City of Guymon	Guymon	Public Works	\$ 1,000,000	\$ 2,552,700
Oklahoma	87905603	City of Lone Grove	Lone Grove	Economic Adjustment Assistance	\$ 2,400,000	\$ 687,182
Oklahoma	87905604	City of Stilwell	Stilwell	Economic Adjustment Assistance	\$ 2,500,000	\$ 7,024,934
Oklahoma	87905580	City of Tahlequah	Tahlequah	Economic Adjustment Assistance	\$ 1,720,320	\$ 430,080
Oklahoma	80105629	Okmulgee Area Development Corporation	Okmulgee	Public Works	\$ 2,070,000	\$ 635,430
Oklahoma	86905641	Delaware Nation	Anadarko	Economic Adjustment Assistance	\$ 165,000	\$ -
Oklahoma	87905696	Peoria Tribe of Indians of Oklahoma	Miami	Economic Adjustment Assistance	\$ 1,530,000	\$ -
Oklahoma	87905699	Wichita and Affiliated Tribes	Anadarko	Economic Adjustment Assistance	\$ 1,193,000	\$ -
Oklahoma	87905697	Muscogee Creek Nation	Okmulgee	Economic Adjustment Assistance	\$ 1,256,000	\$ -
Oklahoma	87905643	Delaware Nation Economic Development Authority, LLC	Oklahoma City	Economic Adjustment Assistance	\$ 2,600,000	\$ -
Oklahoma	87905687	City of Tulsa-Rogers County Port Authority	Catoosa	Economic Adjustment Assistance	\$ 22,320,000	\$ 5,580,000
Oklahoma	87905669	Board of Regents of the University of Oklahoma Health Sciences Center	Oklahoma City	Economic Adjustment Assistance	\$ 7,250,000	\$ 1,812,500
Oklahoma	87905670	Oklahoma Phase 1 Clinical Trial	Oklahoma City	Economic Adjustment Assistance	\$ 3,600,000	\$ 900,000
Oklahoma	86905692	Tulsa Community Foundation	Tulsa	Economic Adjustment Assistance	\$ 2,915,583	\$ 7,860,457
Oklahoma	86905682	Oklahoma State University	Stillwater	Economic Adjustment Assistance	\$ 5,216,633	\$ 13,142,221
Oklahoma	86905693	Oklahoma State University	Stillwater	Economic Adjustment Assistance	\$ 8,515,879	\$ 2,149,040
Oklahoma	87905677	Board of Regents of the University of Oklahoma	Norman	Economic Adjustment Assistance	\$ 7,000,000	\$ 1,355,320
Oklahoma	87905678	Board of Regents of the University of Oklahoma	Norman	Economic Adjustment Assistance	\$ 7,000,000	\$ 2,385,866
Oklahoma	87905684	Oklahoma City Innovation District	Oklahoma City	Economic Adjustment Assistance	\$ 7,150,000	\$ 1,952,220
Oklahoma	87905685	Oklahoma City Economic Foundation Inc.	Oklahoma City	Economic Adjustment Assistance	\$ 3,000,000	\$ 838,600
Oklahoma	ED18AUS3030036	University of Oklahoma	Norman	Technical Assistance	\$ 112,850	\$ 112,850

* All supplemental Awards are funded under the Economic Adjustment Assistance (EAA) Program

** Match includes Local(Applicant) match, State, and other federal funding, where applicable

States/Territories	Project Number	Applicant	City	EDA Program	EDA Funding	Match**
Oklahoma	ED22AUS3020020	Inter-Tribal Council, Inc.	Miami	Planning	\$ 180,000	\$ -
Oklahoma	ED22AUS3020027	Pawnee Tribe of Oklahoma Incorporated	Pawnee	Planning	\$ 180,000	\$ -
Oklahoma	ED22AUS3030026	Southern Oklahoma Water Corporation	Ardmore	Technical Assistance	\$ 90,470	\$ 100,000
Oklahoma	ED22AUS3070005	Oklahoma Department of Commerce	Oklahoma City	Economic Adjustment Assistance	\$ 1,000,000	\$ -
Oklahoma	ED22HDQ0240184	Stitchcrew, Inc.	Edmond	Regional Innovation Strategies	\$ 713,201	\$ 816,971
Oklahoma	ED22HDQ3070023	Oklahoma City Economic Development Foundation	Oklahoma City	Economic Adjustment Assistance	\$ 498,575	\$ -
Oklahoma	ED22HDQ3070037	Indian Nations Council Of Governments	Tulsa	Economic Adjustment Assistance	\$ 500,000	\$ -
Oregon	77907767	Columbia Gorge Community College	The Dalles	Economic Adjustment Assistance	\$ 1,200,000	\$ 300,000
Oregon	77907789	City of John Day	John Day	Economic Adjustment Assistance	\$ 1,804,475	\$ 216,823
Oregon	70107781	Tillamook Bay Community College	Tillamook	Public Works	\$ 559,944	\$ 559,944
Oregon	76907826	CCD Business Development Corporation	Roseburg	Economic Adjustment Assistance	\$ 1,600,000	\$ 400,000
Oregon	77907807	Oregon Tourism Commission	Portland	Economic Adjustment Assistance	\$ 9,151,632	\$ -
Oregon	77907918	Bohemia Foundation	Cottage Grove	Economic Adjustment Assistance	\$ 1,097,807	\$ 274,450
Oregon	77907875	City of Cottage Grove	Cottage Grove	Economic Adjustment Assistance	\$ 5,000,000	\$ 1,250,000
Oregon	77907926	Liberty Theatre Foundation, Inc.	La Grande	Economic Adjustment Assistance	\$ 585,534	\$ 208,887
Oregon	77907922	City of Eugene	Eugene	Economic Adjustment Assistance	\$ 1,214,479	\$ 724,836
Oregon	77907923	City of Portland	Portland	Economic Adjustment Assistance	\$ 1,209,600	\$ 302,400
Oregon	77907876	City of Umatilla	Umatilla	Economic Adjustment Assistance	\$ 1,441,004	\$ 360,251
Oregon	77907887	Oregon Department Of Forestry	Salem	Economic Adjustment Assistance	\$ 3,240,378	\$ 1,340,550
Oregon	77907909	Port of Portland	Portland	Economic Adjustment Assistance	\$ 3,050,000	\$ 762,500
Oregon	77907906	University of Oregon	Eugene	Economic Adjustment Assistance	\$ 2,000,000	\$ 500,000
Oregon	77907897	Port of Portland	Portland	Economic Adjustment Assistance	\$ 10,000,000	\$ 19,441,500
Oregon	77907907	University of Oregon	Eugene	Economic Adjustment Assistance	\$ 14,596,800	\$ 4,153,200
Oregon	77907912	Oregon Department of Land Conservation and Development	Salem	Economic Adjustment Assistance	\$ 500,000	\$ 119,008
Oregon	77907914	Oregon State University	Corvallis	Economic Adjustment Assistance	\$ 4,400,000	\$ 1,100,000
Oregon	77907915	Oregon State University	Corvallis	Economic Adjustment Assistance	\$ 1,120,000	\$ 280,000
Oregon	77907910	Oregon State University	Corvallis	Economic Adjustment Assistance	\$ 2,480,000	\$ 673,200
Oregon	ED22HDQ3070069	Port of Portland	Portland	Economic Adjustment Assistance	\$ 500,000	\$ -
Oregon	ED22HDQ3070098	Southwestern Oregon Workforce Investment Board	Coos Bay	Economic Adjustment Assistance	\$ 3,439,407	\$ -
Oregon	ED22SEA3020018	CCD Business Development Corporation	Roseburg	Planning	\$ 225,000	\$ 225,000
Oregon	ED22SEA3020021	Mid-Columbia Economic Development District	The Dalles	Planning	\$ 240,000	\$ 240,000
Oregon	ED22SEA3020026	Northeast Oregon Economic Development District	Enterprise	Planning	\$ 225,000	\$ 225,000
Oregon	ED22SEA3020029	Columbia-Pacific Economic Development District of Oregon	Saint Helens	Planning	\$ 225,000	\$ 225,000
Oregon	ED22SEA3020030	Southern Oregon Regional Economic Development, Inc.	Medford	Planning	\$ 225,000	\$ 225,000
Oregon	ED22SEA3020031	Greater Portland Economic Development District, Inc.	Portland	Planning	\$ 225,000	\$ 225,000

* All supplemental Awards are funded under the Economic Adjustment Assistance (EAA) Program

** Match includes Local(Applicant) match, State, and other federal funding, where applicable

States/Territories	Project Number	Applicant	City	EDA Program	EDA Funding	Match**
Oregon	ED22SEA3030043	University of Oregon	Eugene	Technical Assistance	\$ 190,000	\$190,000
Oregon	ED22SEA3070007	Oregon Business Development Department	Salem	Economic Adjustment Assistance	\$ 1,000,000	\$ -
Palau	77907811	Republic of Palau-Palau Visitors Authority	Koror	Economic Adjustment Assistance	\$ 1,184,354	\$ -
Palau	ED22SEA3070016	Republic Of Palau	Koror	Economic Adjustment Assistance	\$ 996,728	\$ -
Pennsylvania	17915191	Bedford County Development Authority	Bedford	Economic Adjustment Assistance	\$ 2,560,000	\$ 640,000
Pennsylvania	17915193	Juniata College	Huntingdon	Economic Adjustment Assistance	\$ 1,160,000	\$ 290,000
Pennsylvania	17915167	Community & Economic Development	Harrisburg	Economic Adjustment Assistance	\$ 17,086,197	\$ -
Pennsylvania	17915186	World Trade Center of Greater Philadelphia, Inc.	Philadelphia	Economic Adjustment Assistance	\$ 375,000	\$ 375,000
Pennsylvania	17915182	Cambria Somerset Authority	Johnstown	Economic Adjustment Assistance	\$ 708,640	\$ 708,640
Pennsylvania	10115176	Mifflin County Academy of Science and Technology	Lewistown	Public Works	\$ 3,012,847	\$ 3,487,153
Pennsylvania	10115337	Allegheny County Airport Authority	Pittsburgh	Public Works	\$ 3,000,000	\$ 7,500,000
Pennsylvania	17915340	Venango County Economic Development Authority	Franklin	Economic Adjustment Assistance	\$ 3,187,140	\$ 796,785
Pennsylvania	17915201	City of Easton	Easton	Economic Adjustment Assistance	\$ 3,970,000	\$ 6,000,000
Pennsylvania	17915267	Derry Township Municipal Authority	Hershey	Economic Adjustment Assistance	\$ 3,500,000	\$ 5,000,000
Pennsylvania	17915261	Central Pennsylvania Institute of Science and Technology	Bellefonte	Economic Adjustment Assistance	\$ 3,042,779	\$ 1,367,046
Pennsylvania	17915259	Center for Metal Arts, Inc.	Johnstown	Economic Adjustment Assistance	\$ 2,500,000	\$ 3,500,000
Pennsylvania	17915314	Catalyst Connection	Pittsburgh	Economic Adjustment Assistance	\$ 4,800,000	\$ 1,200,000
Pennsylvania	17915312	STARTUPTOWN	Pittsburgh	Economic Adjustment Assistance	\$ 6,900,000	\$ 1,725,000
Pennsylvania	17915315	Innovation Works Inc.	Pittsburgh	Economic Adjustment Assistance	\$ 12,000,000	\$ 3,017,162
Pennsylvania	17915313	Advanced Robotics for Manufacturing Institute	Pittsburgh	Economic Adjustment Assistance	\$ 14,168,252	\$ 3,788,109
Pennsylvania	17915316	Southwestern Pennsylvania Corporation	Pittsburgh	Economic Adjustment Assistance	\$ 24,800,000	\$ 4,960,000
Pennsylvania	ED21PHI3030016	The Pennsylvania State University	University Park	Technical Assistance	\$ 137,923	\$ 137,923
Pennsylvania	ED22HDQ0230074	The Wistar Institute of Anatomy and Biology	Philadelphia	Regional Innovation Strategies	\$ 249,397	\$ 249,397
Pennsylvania	ED22HDQ0240160	Innovation Works	Pittsburgh	Regional Innovation Strategies	\$ 2,000,000	\$ 2,000,000
Pennsylvania	ED22HDQ0240174	The Pennsylvania State University	University Park	Regional Innovation Strategies	\$ 1,848,061	\$ 1,848,061
Pennsylvania	ED22HDQ3070036	Southwestern Pennsylvania New Economy Collaborative	Pittsburgh	Economic Adjustment Assistance	\$ 500,000	\$ 500,000
Pennsylvania	ED22HDQ3070061	Pennsylvania Wilds Center for Entrepreneurship, Inc.	Russell	Economic Adjustment Assistance	\$ 500,000	\$ -
Pennsylvania	ED22HDQ3070127	Philadelphia Works, Inc.	Philadelphia	Economic Adjustment Assistance	\$ 22,776,361	\$ -
Pennsylvania	ED22HDQ3130121	Mid-Atlantic Employers' Association	King Of Prussia	Trade Adjustment Assistance for Firms	\$ 1,186,896	\$ 421,676
Pennsylvania	ED22PHI3020024	Economic Development Council of Northeast Pennsylvania	Pittston	Planning	\$ 70,000	\$ 70,000
Pennsylvania	ED22PHI3020025	Northern Tier Regional Planning and Development Commission	Towanda	Planning	\$ 70,000	\$ 70,000
Pennsylvania	ED22PHI3020027	SEDA Council of Governments	Lewisburg	Planning	\$ 70,000	\$ 70,000
Pennsylvania	ED22PHI3020044	Northwest Pennsylvania Regional Planning and Development Commission	Oil City	Planning	\$ 70,000	\$ 70,000
Pennsylvania	ED22PHI3020055	Southwestern Pennsylvania Commission	Pittsburgh	Planning	\$ 70,000	\$ 70,000
Pennsylvania	ED22PHI3020069	North Central Pennsylvania Regional Planning and Development Commission	Ridgway	Planning	\$ 70,000	\$ 70,000

* All supplemental Awards are funded under the Economic Adjustment Assistance (EAA) Program

** Match includes Local(Applicant) match, State, and other federal funding, where applicable

States/Territories	Project Number	Applicant	City	EDA Program	EDA Funding	Match**
Pennsylvania	ED22PHI3020072	Southern Alleghenies Planning and Development Commission	Altoona	Planning	\$ 210,000	\$ 210,000
Pennsylvania	ED22PHI3020081	Delaware Valley Regional Planning Commission	Philadelphia	Planning	\$ 75,000	\$ 75,000
Pennsylvania	ED22PHI3070009	Team Pennsylvania Foundation	Harrisburg	Economic Adjustment Assistance	\$ 1,000,000	\$ -
Puerto Rico	17915198	University of Puerto Rico at Carolina	Carolina	Economic Adjustment Assistance	\$ 751,203	\$ 185,752
Puerto Rico	17915173	Municipality of Jayuya	Jayuya	Economic Adjustment Assistance	\$ 5,000,000	\$ 1,250,000
Puerto Rico	17915170	Dept. of Economic Development and Commerce of PR	San Juan	Economic Adjustment Assistance	\$ 5,120,968	\$ -
Puerto Rico	16915196	Instituto de Formación Democrática	San Juan	Economic Adjustment Assistance	\$ 3,876,372	\$ 889,416
Puerto Rico	16915248	ConPRometidos	San Juan	Economic Adjustment Assistance	\$ 800,000	\$ 200,000
Puerto Rico	16915298	Recinto Universitario Mayaguez	Mayaguez	Economic Adjustment Assistance	\$ 587,395	\$ 148,478
Puerto Rico	ED21PHI3030013	University of Puerto Rico	Mayaguez	Technical Assistance	\$ 137,923	\$ 152,895
Puerto Rico	ED22HDQ3070048	Departamento De Desarrollo Economico Y Comercio	San Juan	Economic Adjustment Assistance	\$ 500,000	\$ -
Puerto Rico	ED22PHI3070007	Departamento De Desarrollo Economico Y Comercio	San Juan	Economic Adjustment Assistance	\$ 1,000,000	\$ -
Rhode Island	17915164	Rhode Island Commerce Corporation	Providence	Economic Adjustment Assistance	\$ 10,632,148	\$ -
Rhode Island	17915212	City of Pawtucket	Pawtucket	Economic Adjustment Assistance	\$ 4,812,600	\$ 1,357,400
Rhode Island	16915255	Beacon Charter School, Corporation	Woonsocket	Economic Adjustment Assistance	\$ 130,579	\$ 32,644
Rhode Island	16915344	Skills for Rhode Island's Future	Providence	Economic Adjustment Assistance	\$ 4,000,000	\$ 1,192,751
Rhode Island	17915265	City of Woonsocket	Woonsocket	Economic Adjustment Assistance	\$ 3,173,064	\$ 793,266
Rhode Island	ED21PHI3030020	University of Rhode Island	Kingston	Technical Assistance	\$ 137,923	\$ 137,923
Rhode Island	ED22HDQ3070018	University Of Rhode Island Research Foundation, The	Kingston	Economic Adjustment Assistance	\$ 500,000	\$ -
Rhode Island	ED22HDQ3070123	Innovative Policy Lab	Providence	Economic Adjustment Assistance	\$ 592,783	\$ -
South Carolina	47907744	City of Union	Union	Economic Adjustment Assistance	\$ 1,054,300	\$ 857,750
South Carolina	40107699	Southern Carolina Regional Development Alliance	Hampton	Public Works	\$ 4,204,000	\$ 1,051,000
South Carolina	40107692	Laurens County Water and Sewer Commission	Laurens	Public Works	\$ 2,000,000	\$ 735,000
South Carolina	47907730	Laurens County Water and Sewer Commission	Laurens	Economic Adjustment Assistance	\$ 5,422,800	\$ 1,355,700
South Carolina	47907687	South Carolina Department of Parks, Recreation and Tourism	Columbia	Economic Adjustment Assistance	\$ 5,667,705	\$ -
South Carolina	47907765	Lancaster County Water and Sewer District	Lancaster	Economic Adjustment Assistance	\$ 2,102,500	\$ 2,697,500
South Carolina	47907736	Greenville Spartanburg Airport District	Greer	Economic Adjustment Assistance	\$ 5,232,611	\$ 3,358,615
South Carolina	47907714	Midlands Technical College Enterprise Campus Authority	Columbia	Economic Adjustment Assistance	\$ 332,050	\$ 83,013
South Carolina	47907738	South Carolina Technology and Aviation Center	Greenville	Economic Adjustment Assistance	\$ 5,000,000	\$ 6,530,000
South Carolina	47907718	City of Gaffney	Gaffney	Economic Adjustment Assistance	\$ 3,263,569	\$ 2,066,431
South Carolina	47907726	City of Walterboro	Walterboro	Economic Adjustment Assistance	\$ 3,257,501	\$ 814,375
South Carolina	47907777	City of Georgetown	Georgetown	Economic Adjustment Assistance	\$ 3,428,000	\$ 857,000
South Carolina	47907766	Lowcountry Local First	Charleston	Economic Adjustment Assistance	\$ 789,724	\$ 306,087
South Carolina	47907784	University of South Carolina	Columbia	Economic Adjustment Assistance	\$ 144,000	\$ 36,000
South Carolina	47907787	Irmo Chapin Recreation Commission	Columbia	Economic Adjustment Assistance	\$ 3,225,667	\$ 1,928,000

* All supplemental Awards are funded under the Economic Adjustment Assistance (EAA) Program

** Match includes Local(Applicant) match, State, and other federal funding, where applicable

States/Territories	Project Number	Applicant	City	EDA Program	EDA Funding	Match**
South Carolina	4010767201	City of Woodruff	Woodruff	Public Works	\$ 980,904	\$659,030
South Carolina	4010748401	Francis Marion University	Florence	Public Works	\$ 800,000	\$ 268,218
South Carolina	4790751501	Catawba Regional Council of Governments	Rock Hill	Economic Adjustment Assistance	\$ 2,679,935	\$ -
South Carolina	ED22ATL3020009	Santee-Lynches Regional Council of Governments	Sumter	Planning	\$ 210,000	\$ 90,000
South Carolina	ED22ATL3020011	Pee Dee Regional Council of Governments	Florence	Planning	\$ 210,000	\$ 90,000
South Carolina	ED22ATL3020015	Berkeley-Charleston-Dorchester Council of Government	North Charleston	Planning	\$ 210,000	\$ 210,000
South Carolina	ED22ATL3020017	South Carolina Appalachian	Greenville	Planning	\$ 210,000	\$ 140,000
South Carolina	ED22ATL3020023	Lowcountry Council of Governments	Yemassee	Planning	\$ 210,000	\$ 90,000
South Carolina	ED22ATL3020024	Central Midlands Council of Governments	Columbia	Planning	\$ 210,000	\$ 210,000
South Carolina	ED22ATL3020025	Catawba Regional Council of Governments	Rock Hill	Planning	\$ 210,000	\$ 210,000
South Carolina	ED22ATL3020026	Waccamaw Regional Council of Governments	Georgetown	Planning	\$ 210,000	\$ 90,000
South Carolina	ED22ATL3020027	Upper Savannah Council of Governments	Greenwood	Planning	\$ 210,000	\$ 210,000
South Carolina	ED22ATL3020029	Lower Savannah Council of Governments	Aiken	Planning	\$ 210,000	\$ 52,500
South Carolina	ED22ATL3020050	Catawba Indian Nation of South Carolina	Rock Hill	Planning	\$ 105,000	\$ -
South Carolina	ED22ATL3030036	University of South Carolina	Columbia	Technical Assistance	\$ 109,618	\$ 109,618
South Carolina	ED22ATL3030040	Clafflin University	Orangeburg	Technical Assistance	\$ 109,618	\$ 109,618
South Carolina	ED22ATL3070007	South Carolina Council On Competitiveness	Columbia	Economic Adjustment Assistance	\$ 1,000,000	\$ -
South Carolina	ED22HDQ0240164	Benedict College	Columbia	Regional Innovation Strategies	\$ 525,000	\$ 525,000
South Carolina	ED22HDQ03070086	Charleston Chamber Foundation	Charleston	Economic Adjustment Assistance	\$ 8,423,552	\$ -
South Dakota	57906137	State of South Dakota	Pierre	Economic Adjustment Assistance	\$ 2,783,533	\$ -
South Dakota	57906253	Lower Brule Sioux Tribe	Lower Brule	Economic Adjustment Assistance	\$ 3,676,335	\$ -
South Dakota	57906173	City of Mitchell	Mitchell	Economic Adjustment Assistance	\$ 1,000,000	\$ 937,677
South Dakota	57906170	City of Fort Pierre	Fort Pierre	Economic Adjustment Assistance	\$ 1,860,263	\$ 513,000
South Dakota	50106248	City of Watertown	Watertown	Public Works	\$ 1,077,350	\$ 1,077,350
South Dakota	57906192	South Dakota State University	Brookings	Economic Adjustment Assistance	\$ 1,900,000	\$ 2,050,000
South Dakota	57906205	Sisseton Wahpeton Oyate of the Lake Traverse Reservation	Agency Village	Economic Adjustment Assistance	\$ 321,052	\$ -
South Dakota	57906202	Rosebud Economic Development Corporation	Mission	Economic Adjustment Assistance	\$ 1,000,000	\$ -
South Dakota	57906203	Cheyenne River Sioux Tribe	Eagle Butte	Economic Adjustment Assistance	\$ 250,000	\$ -
South Dakota	57906256	Augustana University Association	Sioux Falls	Economic Adjustment Assistance	\$ 438,355	\$ 109,589
South Dakota	57906243	Four Bands Community Fund, Inc.	Eagle Butte	Economic Adjustment Assistance	\$ 22,172,999	\$ 1,982,500
South Dakota	ED18DEN3030025	South Dakota State University	Brookings	Technical Assistance	\$ 145,000	\$ 145,000
South Dakota	ED22DEN3020023	South Eastern Council of Governments	Sioux Falls	Planning	\$ 210,000	\$ 210,000
South Dakota	ED22DEN3020045	Oglala Sioux Tribe of Pine Ridge Indian Reservation	Pine Ridge	Planning	\$ 153,000	\$ -
South Dakota	ED22DEN3070010	Governor's Office Of Economic Development	Pierre	Economic Adjustment Assistance	\$ 1,000,000	\$ -
South Dakota	ED22HDQ0240150	Northern State University	Aberdeen	Regional Innovation Strategies	\$ 748,036	\$ 748,913

* All supplemental Awards are funded under the Economic Adjustment Assistance (EAA) Program

** Match includes Local(Applicant) match, State, and other federal funding, where applicable

States/Territories	Project Number	Applicant	City	EDA Program	EDA Funding	Match**
South Dakota	ED22HDQ3070052	Four Bands Community Fund Inc	Eagle Butte	Economic Adjustment Assistance	\$ 496,860	\$ -
South Dakota	ED22HDQ3070104	Lakota Funds	Kyle	Economic Adjustment Assistance	\$ 5,000,000	\$ -
Tennessee	46907700	City of Jellico	Jellico	Economic Adjustment Assistance	\$ 70,000	\$ -
Tennessee	47907706	Riverfront Development Corporation	Memphis	Economic Adjustment Assistance	\$ 3,731,439	\$ 6,088,137
Tennessee	46907746	The Cocke County Partnership, Inc.	Newport	Economic Adjustment Assistance	\$ 120,000	\$ -
Tennessee	47907701	City of Kingsport	Kingsport	Economic Adjustment Assistance	\$ 1,500,000	\$ 4,960,000
Tennessee	47907691	State of Tennessee- Department of Tourist Development	Nashville	Economic Adjustment Assistance	\$ 6,746,678	\$ -
Tennessee	47907702	Upper Cumberland Development District	Cookeville	Economic Adjustment Assistance	\$ 512,000	\$ 128,000
Tennessee	47907755	Athens Utility Board	Athens	Economic Adjustment Assistance	\$ 1,393,957	\$ 630,000
Tennessee	47907720	City of Pigeon Forge	Pigeon Forge	Economic Adjustment Assistance	\$ 3,249,350	\$ 2,021,050
Tennessee	47907728	City of Pulaski	Pulaski	Economic Adjustment Assistance	\$ 640,000	\$ 160,000
Tennessee	47907729	City of Loretto	Loretto	Economic Adjustment Assistance	\$ 524,360	\$ 131,090
Tennessee	47907707	City of Bristol	Bristol	Economic Adjustment Assistance	\$ 1,500,000	\$ 2,385,620
Tennessee	47907788	United South and Eastern Tribes, Inc.	Nashville	Economic Adjustment Assistance	\$ 235,506	\$ -
Tennessee	47907781	City of Pigeon Forge	Pigeon Forge	Economic Adjustment Assistance	\$ 774,600	\$ 1,455,000
Tennessee	4790746801	Town of Mountain City	Mountain City	Economic Adjustment Assistance	\$ 100,000	\$ 57,816
Tennessee	ED22ATL3020022	East Tennessee Development District	Alcoa	Planning	\$ 210,000	\$ 90,000
Tennessee	ED22ATL3020028	Chattanooga Area Regional Council of Governments	Chattanooga	Planning	\$ 210,000	\$ 140,000
Tennessee	ED22ATL3030039	Tennessee Technological University	Cookeville	Technical Assistance	\$ 109,618	\$ 109,618
Tennessee	ED22ATL3030041	Meharry Medical College	Nashville	Technical Assistance	\$ 109,618	\$ 109,618
Tennessee	ED22ATL3030047	University of Tennessee	Knoxville	Technical Assistance	\$ 109,618	\$ 109,618
Tennessee	ED22ATL3070003	Tennessee Department of Economic and Community Development	Nashville	Economic Adjustment Assistance	\$ 1,000,000	\$ -
Tennessee	ED22HDQ0240158	Tennessee Technology Development Corporation	Nashville	Regional Innovation Strategies	\$ 1,989,339	\$ 1,989,339
Tennessee	ED22HDQ0240175	AgLaunch Initiative	Memphis	Regional Innovation Strategies	\$ 1,500,000	\$ 1,550,000
Tennessee	ED22HDQ0240181	The University of Memphis	Memphis	Regional Innovation Strategies	\$ 700,196	\$ 700,197
Tennessee	ED22HDQ3070026	The University Of Memphis	Memphis	Economic Adjustment Assistance	\$ 490,833	\$ -
Tennessee	ED22HDQ3070105	Persevere	Memphis	Economic Adjustment Assistance	\$ 15,368,492	\$ -
Tennessee	ED22HDQ3070111	Mid-South Center for Occupational Innovation	Memphis	Economic Adjustment Assistance	\$ 21,524,841	\$ -
Texas	86905586	Lamar University	Beaumont	Economic Adjustment Assistance	\$ 375,000	\$ 116,282
Texas	87905698	City of Sulphur Springs	Sulphur Springs	Economic Adjustment Assistance	\$ 2,380,000	\$ 596,960
Texas	87905626	Matagorda Waste Disposal and Water Supply Corporation	Matagorda	Economic Adjustment Assistance	\$ 1,500,000	\$ 375,000
Texas	87905521	County of Medina	Hondo	Economic Adjustment Assistance	\$ 500,000	\$ 127,000
Texas	87905571	Gulf Coast Economic Development District, Inc.	Houston	Economic Adjustment Assistance	\$ 1,121,000	\$ -
Texas	87905651	City of Van Horn	Van Horn	Economic Adjustment Assistance	\$ 1,700,000	\$ 705,740
Texas	80105599	City of Laredo	Laredo	Public Works	\$ 1,500,000	\$ 375,000

* All supplemental Awards are funded under the Economic Adjustment Assistance (EAA) Program

** Match includes Local(Applicant) match, State, and other federal funding, where applicable

States/Territories	Project Number	Applicant	City	EDA Program	EDA Funding	Match**
Texas	87905610	City of McAllen	McAllen	Economic Adjustment Assistance	\$ 1,500,000	\$ 3,025,000
Texas	87905589	Texas A&M University – Corpus Christi	Corpus Christi	Economic Adjustment Assistance	\$ 400,000	\$ 100,031
Texas	87905576	Office of Texas Governor Greg Abbott	Austin	Economic Adjustment Assistance	\$ 12,156,922	\$ -
Texas	87905601	The Multi-Assistance Center at Morgan's Wonderland	San Antonio	Economic Adjustment Assistance	\$ 1,500,000	\$ 2,249,554
Texas	87905596	Andrews Economic Development Corporation	Andrews	Economic Adjustment Assistance	\$ 1,500,000	\$ 2,352,277
Texas	87905624	City of South Padre Island	South Padre Island	Economic Adjustment Assistance	\$ 1,500,000	\$ 375,000
Texas	86905592	Gulf Coast Economic Development District, Inc.	Houston	Economic Adjustment Assistance	\$ 400,000	\$ 110,000
Texas	86905621	Coastal Bend Council of Governments	Corpus Christi	Economic Adjustment Assistance	\$ 800,000	\$ 200,000
Texas	80105613	South Texas College	McAllen	Public Works	\$ 1,500,000	\$ 375,000
Texas	80105605	Weslaco Economic Development Corporation	Weslaco	Public Works	\$ 1,500,000	\$ 375,000
Texas	87905623	City of Fredericksburg	Fredericksburg	Economic Adjustment Assistance	\$ 1,400,000	\$ 5,321,200
Texas	87905633	Amarillo Economic Development Corporation	Amarillo	Economic Adjustment Assistance	\$ 2,400,000	\$ 720,000
Texas	86905611	Town of Prosper	Prosper	Economic Adjustment Assistance	\$ 360,000	\$ 90,000
Texas	86905638	Texas Higher Education Foundation	Austin	Economic Adjustment Assistance	\$ 650,000	\$ 165,000
Texas	87905666	City of Gregory	Gregory	Economic Adjustment Assistance	\$ 2,504,000	\$ 626,000
Texas	87905652	City of Belton	Belton	Economic Adjustment Assistance	\$ 2,000,000	\$ 500,000
Texas	87905656	City of Lockhart	Lockhart	Economic Adjustment Assistance	\$ 1,680,000	\$ 420,000
Texas	87905646	El Paso County Water Control and Improvement District #4	Fabens	Economic Adjustment Assistance	\$ 900,000	\$ 233,298
Texas	87905614	City of Farmers Branch	Farmers Branch	Economic Adjustment Assistance	\$ 1,400,000	\$ 1,888,200
Texas	87905637	City of Jacksboro	Jacksboro	Economic Adjustment Assistance	\$ 1,500,000	\$ 17,000
Texas	87905639	City of Vernon	Vernon	Economic Adjustment Assistance	\$ 2,930,000	\$ 741,000
Texas	87905654	City of Elgin	Elgin	Economic Adjustment Assistance	\$ 1,600,000	\$ 2,504,583
Texas	87905668	City of Eagle Pass	Eagle Pass	Economic Adjustment Assistance	\$ 3,250,000	\$ 3,372,322
Texas	80105661	City of Big Spring	Big Spring	Public Works	\$ 3,252,800	\$ 813,200
Texas	86905683	The University of Texas at El Paso	El Paso	Economic Adjustment Assistance	\$ 15,000,000	\$ 3,750,000
Texas	87905686	City of El Paso	El Paso	Economic Adjustment Assistance	\$ 25,000,000	\$ 6,250,000
Texas	86905704	South Plains Association of Governments	Lubbock	Economic Adjustment Assistance	\$ 861,310	\$ -
Texas	ED18AUS3030033	Texas A&M University-Corpus Christi	Corpus Christi	Technical Assistance	\$ 112,850	\$ 28,212
Texas	ED18AUS3030035	The University of Texas at Tyler	Tyler	Technical Assistance	\$ 112,850	\$ 112,850
Texas	ED18AUS3030037	The University of Texas Rio Grande Valley	Edinburg	Technical Assistance	\$ 112,850	\$ 269,938
Texas	ED22AUS3020006	South Plains Economic Development District	Lubbock	Planning	\$ 210,000	\$ 90,000
Texas	ED22AUS3020007	Panhandle Regional Planning Commission	Amarillo	Planning	\$ 210,000	\$ 90,000
Texas	ED22AUS3020014	Rio Grande Council of Governments	El Paso	Planning	\$ 210,000	\$ 52,500
Texas	ED22AUS3030015	Permian Basin Regional Planning Commission	Midland	Planning	\$ 210,000	\$ 90,000
Texas	ED22AUS3030030	Texas Association of Regional Councils	Austin	Technical Assistance	\$ 30,000	\$ 7,500

* All supplemental Awards are funded under the Economic Adjustment Assistance (EAA) Program

** Match includes Local(Applicant) match, State, and other federal funding, where applicable

States/Territories	Project Number	Applicant	City	EDA Program	EDA Funding	Match**
Texas	ED22AUS3070004	Texas Office of the Governor	Austin	Economic Adjustment Assistance	\$ 1,000,000	\$ -
Texas	ED22HDQ3070039	Lamar State College-Port Arthur	Port Arthur	Economic Adjustment Assistance	\$ 500,000	\$ -
Texas	ED22HDQ3070059	The University of Texas at El Paso	El Paso	Economic Adjustment Assistance	\$ 500,000	\$ -
Texas	ED22HDQ3070117	Workforce Solutions Rural Capital	Cedar Park	Economic Adjustment Assistance	\$ 12,087,373	\$ -
Texas	ED22HDQ3070118	Dallas College	Mesquite	Economic Adjustment Assistance	\$ 8,760,995	\$ -
Texas	ED22HDQ3130125	University Of Texas At San Antonio, The	San Antonio	Trade Adjustment Assistance for Firms	\$ 1,081,278	\$ 57,846
Utah	57906142	Governor's Office of Economic Opportunity	Salt Lake City	Economic Adjustment Assistance	\$ 3,768,641	\$ -
Utah	57906184	Richfield City	Richfield	Economic Adjustment Assistance	\$ 2,094,789	\$ 523,697
Utah	57906152	The Paiute Indian Tribe of Utah	Cedar City	Economic Adjustment Assistance	\$ 1,872,145	\$ -
Utah	57906146	Stokes Nature Center	Providence	Economic Adjustment Assistance	\$ 1,885,000	\$ 471,250
Utah	57906216	Mountainland Economic Development District	Orem	Economic Adjustment Assistance	\$ 800,000	\$ 200,000
Utah	57906165	National Ability Center	Park City	Economic Adjustment Assistance	\$ 371,678	\$ 92,920
Utah	57906191	Snow College	Ephraim	Economic Adjustment Assistance	\$ 2,400,000	\$ 600,000
Utah	57906196	Utah State University	Logan	Economic Adjustment Assistance	\$ 625,000	\$ 190,944
Utah	57906213	Hutchings Museum	Lehi	Economic Adjustment Assistance	\$ 336,160	\$ 84,041
Utah	57906201	Shiwits Band of Paiutes	Ivins	Economic Adjustment Assistance	\$ 500,000	\$ -
Utah	57906206	Ute Indian Tribe	Fort Duchesne	Economic Adjustment Assistance	\$ 2,006,994	\$ -
Utah	17915310	Civica Foundation	Lehi	Economic Adjustment Assistance	\$ 19,524,215	\$ 5,006,056
Utah	ED18DEN3030035	Dixie State University	St George	Technical Assistance	\$ 143,000	\$ 143,000
Utah	ED22DEN3020024	Five County Association of Governments	St George	Planning	\$ 210,000	\$ 140,000
Utah	ED22DEN3030042	Utah Advanced Materials Manufacturing Institute	Kaysville	Technical Assistance	\$ 70,057	\$ 72,198
Utah	ED22DEN3070008	Executive Office of the State of Utah	Salt Lake City	Economic Adjustment Assistance	\$ 1,000,000	\$ -
Utah	ED22HDQ0230072	Utah State University	Logan	Regional Innovation Strategies	\$ 244,939	\$ 248,185
Utah	ED22HDQ0240180	The University of Utah	Salt Lake City	Regional Innovation Strategies	\$ 750,000	\$ 750,000
Utah	ED22HDQ3070019	Utah Governors Office Of Energy Development	Salt Lake City	Economic Adjustment Assistance	\$ 500,000	\$ -
Vermont	17915174	Vermont Housing and Conservation Board	Montpelier	Economic Adjustment Assistance	\$ 351,165	\$ 351,194
Vermont	17915165	Vermont Agency of Commerce & Community Development	Montpelier	Economic Adjustment Assistance	\$ 10,483,053	\$ -
Vermont	17915222	Retreat Farm, Limited	Brattleboro	Economic Adjustment Assistance	\$ 1,403,807	\$ 3,350,000
Vermont	17915251	Vermont Technical College	Randolph Center	Economic Adjustment Assistance	\$ 1,247,040	\$ 314,775
Vermont	57906264	Rural Innovation Strategies, Inc.	Hartland	Economic Adjustment Assistance	\$ 223,650	\$ 223,650
Vermont	10115333	Town of Highgate/Village of Swanton	Highgate Center	Public Works	\$ 1,538,000	\$ 1,538,000
Vermont	ED22HDQ0240153	Rutland Economic Development	Rutland	Regional Innovation Strategies	\$ 732,919	\$ 759,768
Vermont	ED22HDQ0240165	Southern Windsor County Incubator, Inc.	Springfield	Regional Innovation Strategies	\$ 1,461,400	\$ 1,461,400
Vermont	ED22PHI3020075	Northwest Regional Planning Commission	Saint Albans	Planning	\$ 70,000	\$ 70,000
Vermont	ED22PHI3020077	Eastern Vermont Economic Development District, Inc.	Woodstock	Planning	\$ 52,500	\$ 52,500

* All supplemental Awards are funded under the Economic Adjustment Assistance (EAA) Program

** Match includes Local(Applicant) match, State, and other federal funding, where applicable

States/Territories	Project Number	Applicant	City	EDA Program	EDA Funding	Match**
Vermont	ED22PHI3070008	Vermont Agency Of Commerce & Community Development	Montpelier	Economic Adjustment Assistance	\$ 1,000,000	\$ -
Virgin Islands	17915177	Executive Office of the Government of the US Virgin Islands	Saint Thomas	Economic Adjustment Assistance	\$ 10,024,426	\$ -
Virgin Islands	ED22PHI3070029	Executive Office Of The Government Of The Us Virgin Islands	St Thomas	Economic Adjustment Assistance	\$ 1,000,000	\$ -
Virginia	10115126	Town of Boydton, Virginia	Boydton	Public Works	\$ 1,633,000	\$ 1,633,000
Virginia	10115168	King and Queen Court House/King and Queen County, VA	King and Queen Court House	Public Works	\$ 1,600,000	\$ 400,000
Virginia	17915288	Boys and Girls Club of Greater Lynchburg	Lynchburg	Economic Adjustment Assistance	\$ 75,525	\$ 76,223
Virginia	17915169	Executive Office of Virginia	Richmond	Economic Adjustment Assistance	\$ 9,846,496	\$ -
Virginia	17915252	Pittsylvania County	Chatham	Economic Adjustment Assistance	\$ 2,400,000	\$ 600,000
Virginia	17915284	Lonesome Pine Regional Industrial Facilities Authority	Duffield	Economic Adjustment Assistance	\$ 6,400,000	\$ 1,600,000
Virginia	10115187	Brunswick County Industrial Development Authority	Lawrenceville	Public Works	\$ 2,184,000	\$ 1,456,000
Virginia	16915188	West Piedmont Planning District Commission	Martinsville	Economic Adjustment Assistance	\$ 115,000	\$ 115,000
Virginia	17915225	City of Fredericksburg	Fredericksburg	Economic Adjustment Assistance	\$ 1,200,000	\$ 300,000
Virginia	17915342	Mountain Gateway Community College Real Estate Foundation	Clifton Forge	Economic Adjustment Assistance	\$ 3,000,000	\$ 750,000
Virginia	17915237	Maymont Foundation	Richmond	Economic Adjustment Assistance	\$ 8,000,000	\$ 2,000,000
Virginia	17915286	Longwood University Real Estate Foundation	Farmville	Economic Adjustment Assistance	\$ 1,943,222	\$ 485,806
Virginia	17915287	Richmond County	Warsaw	Economic Adjustment Assistance	\$ 1,721,348	\$ 430,337
Virginia	16915253	Thomas Jefferson Planning District Commission	Charlottesville	Economic Adjustment Assistance	\$ 80,000	\$ 20,000
Virginia	17915336	Connected DMV	Arlington	Economic Adjustment Assistance	\$ 604,114	\$ 151,028
Virginia	16915245	Rappahannock-Rapidan Regional Commission	Culpeper	Economic Adjustment Assistance	\$ 80,000	\$ 35,000
Virginia	17915285	Tazewell County Virginia Board of Supervisors	Tazewell	Economic Adjustment Assistance	\$ 4,304,709	\$ 1,076,177
Virginia	17915343	Chickahominy Indian Tribe	Providence Forge	Economic Adjustment Assistance	\$ 200,000	\$ -
Virginia	17915309	John Tyler Community College	Chester	Economic Adjustment Assistance	\$ 2,400,000	\$ 791,567
Virginia	17915308	Virginia Commonwealth University	Richmond	Economic Adjustment Assistance	\$ 6,000,000	\$ 1,709,348
Virginia	17915306	Virginia Biotechnology Research Partnership Authority	Richmond	Economic Adjustment Assistance	\$ 15,750,000	\$ 4,000,000
Virginia	17915307	City of Petersburg	Petersburg	Economic Adjustment Assistance	\$ 7,468,487	\$ 1,380,213
Virginia	17915311	Virginia Biotechnology Research Partnership Authority	Richmond	Economic Adjustment Assistance	\$ 1,800,000	\$ 720,000
Virginia	ED21HDQ3070060	The Center For Regional Economic Competitiveness	Arlington	Economic Adjustment Assistance	\$ 575,000	\$ 250,000
Virginia	ED21PHI3030015	Virginia Polytechnic Institute and State University	Blacksburg	Technical Assistance	\$ 137,923	\$ 239,935
Virginia	ED22HDQ0240189	Greater Charlottesville Area Development Corporation	Charlottesville	Regional Innovation Strategies	\$ 299,871	\$ 299,874
Virginia	ED22HDQ3070003	Virginia Biotechnology Research Partnership Authority	Richmond	Economic Adjustment Assistance	\$ 500,000	\$ -
Virginia	ED22HDQ3070009	Virginia Polytechnic Institute And State University	Blacksburg	Economic Adjustment Assistance	\$ 500,000	\$ 20,087
Virginia	ED22HDQ3070116	Hampton Roads Workforce Council	Norfolk	Economic Adjustment Assistance	\$ 11,006,941	\$ -
Virginia	ED22PHI3020012	Accomack-Northampton Planning District Commission	Accomac	Planning	\$ 70,000	\$ 70,000
Virginia	ED22PHI3020013	Lenowisco Planning District Commission	Duffield	Planning	\$ 70,000	\$ 70,000
Virginia	ED22PHI3020014	Central Shenandoah Planning District Commission	Staunton	Planning	\$ 70,000	\$ 70,000

* All supplemental Awards are funded under the Economic Adjustment Assistance (EAA) Program

** Match includes Local(Applicant) match, State, and other federal funding, where applicable

States/Territories	Project Number	Applicant	City	EDA Program	EDA Funding	Match**
Virginia	ED22PHI3020015	Cumberland Plateau Planning District Commission	Lebanon	Planning	\$ 70,000	\$ 70,000
Virginia	ED22PHI3020021	Mount Rogers Planning District Commission	Marion	Planning	\$ 70,000	\$ 70,000
Virginia	ED22PHI3020050	West Piedmont Planning District Commission	Martinsville	Planning	\$ 70,000	\$ 46,667
Virginia	ED22PHI3020051	Northern Neck Planning District Commission	Warsaw	Planning	\$ 70,000	\$ 70,000
Virginia	ED22PHI3020052	New River Valley Regional Commission	Radford	Planning	\$ 70,000	\$ 70,000
Virginia	ED22PHI3020074	Southside Planning District Commissions	South Hill	Planning	\$ 70,000	\$ 70,000
Virginia	ED22PHI3020076	Crater Planning District Commission	Petersburg	Planning	\$ 210,000	\$ 90,000
Virginia	ED22PHI3030033	Nansemond Indian Tribe	Suffolk	Technical Assistance	\$ 70,000	\$ -
Virginia	ED22PHI3070063	Virginia Innovation Partnership Corporation	Herndon	Economic Adjustment Assistance	\$ 1,000,000	\$ -
Washington	77907707	Port of Skagit County	Burlington	Economic Adjustment Assistance	\$ 2,198,400	\$ 549,600
Washington	77907719	Port of Port Angeles	Port Angeles	Economic Adjustment Assistance	\$ 7,282,736	\$ 3,751,712
Washington	70107839	Klickitat County	Goldendale	Public Works	\$ 2,800,000	\$ 700,000
Washington	77907724	Port of Port Townsend	Port Townsend	Economic Adjustment Assistance	\$ 7,031,300	\$ 7,031,300
Washington	70107745	City of Anacortes	Anacortes	Public Works	\$ 2,253,731	\$ 563,433
Washington	77907797	Washington State Department of Commerce	Olympia	Economic Adjustment Assistance	\$ 10,657,619	\$ -
Washington	7010755801	Port of Camas-Washougal	Washougal	Public Works	\$ 1,004,354	\$ 1,004,354
Washington	77907849	City of Long Beach	Long Beach	Economic Adjustment Assistance	\$ 2,483,618	\$ 620,904
Washington	77907894	Chelan Douglas Regional Port Authority	East Wenatchee	Economic Adjustment Assistance	\$ 4,990,967	\$ 2,458,237
Washington	7010755401	Port of Woodland	Woodland	Public Works	\$ 1,552,462	\$ 1,552,462
Washington	76907861	Thurston County Economic Development Council	Lacey	Economic Adjustment Assistance	\$ 80,000	\$ 20,000
Washington	77907862	Port Angeles Waterfront Center	Port Angeles	Economic Adjustment Assistance	\$ 1,000,000	\$ 698,037
Washington	77907886	Lummi Nation	Bellingham	Economic Adjustment Assistance	\$ 4,625,000	\$ -
Washington	77907880	Nisqually Indian Tribe	Olympia	Economic Adjustment Assistance	\$ 4,224,000	\$ -
Washington	77907859	Economic Alliance of Lewis County	Chehalis	Economic Adjustment Assistance	\$ 295,515	\$ 75,000
Washington	7790748501	Public Utility District No. 1 of Skamania County	Carson	Economic Adjustment Assistance	\$ 1,829,947	\$ 457,488
Washington	ED22HDQ0240140	Regional Accelerator and Innovation Network	Vancouver	Regional Innovation Strategies	\$ 750,000	\$ 750,000
Washington	ED22HDQ0240141	Greater Seattle Chamber of Commerce	Seattle	Regional Innovation Strategies	\$ 674,874	\$ 674,874
Washington	ED22HDQ3070015	Washington Maritime Blue	Seattle	Economic Adjustment Assistance	\$ 500,000	\$ -
Washington	ED22HDQ3070093	Washington Student Achievement Council	Olympia	Economic Adjustment Assistance	\$ 23,500,000	\$ -
Washington	ED22HDQ3070103	WTIA Workforce Institute	Issaquah	Economic Adjustment Assistance	\$ 23,500,000	\$ -
Washington	ED22HDQ3130124	Trade Task Group	Seattle	Trade Adjustment Assistance for Firms	\$ 1,358,724	\$ 113,988
Washington	ED22SEA3020025	Cowlitz Wahkiakum Council of Governments	Kelso	Planning	\$ 210,000	\$ 210,000
Washington	ED22SEA3020032	North Central Washington Economic Development District	Wenatchee	Planning	\$ 225,000	\$ 225,000
Washington	ED22SEA3030036	Washington State University	Pullman	Technical Assistance	\$ 125,000	\$ 125,000
Washington	ED22SEA3070009	Washington State Department of Commerce	Olympia	Economic Adjustment Assistance	\$ 1,000,000	\$ -

* All supplemental Awards are funded under the Economic Adjustment Assistance (EAA) Program

** Match includes Local(Applicant) match, State, and other federal funding, where applicable

States/Territories	Project Number	Applicant	City	EDA Program	EDA Funding	Match**
West Virginia	17915130	Potomac Valley Hospital	Keyser	Economic Adjustment Assistance	\$ 2,555,200	\$ 638,800
West Virginia	16915175	City of Martinsburg	Martinsburg	Economic Adjustment Assistance	\$ 40,000	\$ 10,000
West Virginia	17915199	Woodlands Development Group, Inc.	Elkins	Economic Adjustment Assistance	\$ 1,681,161	\$ 2,500,017
West Virginia	17915166	West Virginia Tourism Office	Charleston	Economic Adjustment Assistance	\$ 5,148,017	\$ -
West Virginia	17915209	Wheeling Park Commission	Wheeling	Economic Adjustment Assistance	\$ 6,560,000	\$ 1,640,000
West Virginia	17915194	McDowell County Public Service District	Welch	Economic Adjustment Assistance	\$ 6,480,000	\$ 1,620,000
West Virginia	17915283	Pocahontas Public Service District	Durbin	Economic Adjustment Assistance	\$ 8,000,000	\$ 2,698,000
West Virginia	16915213	Regional Optical Communications, Inc.	Princeton	Economic Adjustment Assistance	\$ 1,200,000	\$ 300,000
West Virginia	16915190	Snowshoe Resort Community District	Snowshoe	Economic Adjustment Assistance	\$ 80,000	\$ 20,000
West Virginia	17915258	West Virginia University	Morgantown	Economic Adjustment Assistance	\$ 911,708	\$ 269,492
West Virginia	17915189	University of Charleston	Charleston	Economic Adjustment Assistance	\$ 1,590,123	\$ 397,500
West Virginia	17915228	Mylan Park Foundation	Morgantown	Economic Adjustment Assistance	\$ 4,681,270	\$ 1,170,317
West Virginia	17915229	Canaan Valley Public Service District	Davis	Economic Adjustment Assistance	\$ 5,500,000	\$ 1,500,000
West Virginia	17915276	Randolph County Development Authority	Elkins	Economic Adjustment Assistance	\$ 5,360,000	\$ 1,340,000
West Virginia	17915232	Upper Kanawha Valley Strategic Initiatives Council	Smithers	Economic Adjustment Assistance	\$ 1,401,541	\$ 350,386
West Virginia	17915230	West Virginia Division of Natural Resources	South Charleston	Economic Adjustment Assistance	\$ 2,800,000	\$ 700,000
West Virginia	17915300	Mingo County Redevelopment Authority	Williamson	Economic Adjustment Assistance	\$ 2,080,000	\$ 520,000
West Virginia	17915277	Boone Memorial Hospital, Inc.	Madison	Economic Adjustment Assistance	\$ 1,298,253	\$ 324,563
West Virginia	17915347	Warm Springs Public Service District	Berkeley Springs	Economic Adjustment Assistance	\$ 3,228,228	\$ 2,720,772
West Virginia	17915320	Mason County Public Service District	Point Pleasant	Economic Adjustment Assistance	\$ 5,324,217	\$ 1,456,033
West Virginia	17915279	Logan County Public Service District	Logan	Economic Adjustment Assistance	\$ 6,160,000	\$ 1,540,000
West Virginia	17915278	Wyoming County Economic Development Authority	Pineville	Economic Adjustment Assistance	\$ 3,900,000	\$ 975,000
West Virginia	16915330	Capital Area Development Corporation of West Virginia	Charleston	Economic Adjustment Assistance	\$ 104,000	\$ 26,000
West Virginia	16915331	Greenbrier Valley Economic Development Corporation	Maxwelton	Economic Adjustment Assistance	\$ 60,000	\$ 15,000
West Virginia	17915290	West Virginia Community Development HUB	Charleston	Economic Adjustment Assistance	\$ 7,076,452	\$ 2,238,604
West Virginia	17915291	Coalfield Development Corporation	Wayne	Economic Adjustment Assistance	\$ 3,200,000	\$ 800,000
West Virginia	17915292	Coalfield Development Corporation	Wayne	Economic Adjustment Assistance	\$ 6,375,000	\$ 2,025,000
West Virginia	17915293	Coalfield Development Corporation	Huntington	Economic Adjustment Assistance	\$ 4,533,632	\$ 3,692,166
West Virginia	17915294	Generation West Virginia, Inc.	Charleston	Economic Adjustment Assistance	\$ 10,764,400	\$ 4,940,870
West Virginia	17915295	West Virginia University	Morgantown	Economic Adjustment Assistance	\$ 9,658,285	\$ 2,230,480
West Virginia	17915296	Capital Area Development Corporation of West Virginia	Charleston	Economic Adjustment Assistance	\$ 13,000,000	\$ 3,250,000
West Virginia	17915297	City of Huntington	Huntington	Economic Adjustment Assistance	\$ 8,200,000	\$ 2,050,000
West Virginia	ED21PHI3030022	Marshall University Research Corporation	Huntington	Technical Assistance	\$ 137,923	\$ 137,923
West Virginia	ED22HDQ3070007	Coalfield Development Corporation	Huntington	Economic Adjustment Assistance	\$ 500,000	\$ -
West Virginia	ED22HDQ3070032	West Virginia Department of Economic Development	Charleston	Economic Adjustment Assistance	\$ 498,989	\$ -

* All supplemental Awards are funded under the Economic Adjustment Assistance (EAA) Program

** Match includes Local(Applicant) match, State, and other federal funding, where applicable

States/Territories	Project Number	Applicant	City	EDA Program	EDA Funding	Match**
West Virginia	ED22PHI3020028	Region IV Planning and Development Council	Summersville	Planning	\$ 70,000	\$ 70,000
West Virginia	ED22PHI3020035	Region 8 Planning and Development Council	Petersburg	Planning	\$ 210,000	\$ 210,000
West Virginia	ED22PHI3020036	Mid-Ohio Valley Regional Planning and Development Council	Parkersburg	Planning	\$ 70,000	\$ 30,000
West Virginia	ED22PHI3020039	Eastern Panhandle Regional Planning and Development Council	Martinsburg	Planning	\$ 70,000	\$ 70,000
West Virginia	ED22PHI3020040	Region 7 Planning and Development Council	Buckhannon	Planning	\$ 70,000	\$ 30,000
West Virginia	ED22PHI3020070	Regional Intergovernmental Council	South Charleston	Planning	\$ 70,000	\$ 30,000
West Virginia	ED22PHI3020071	Region 2 Planning and Development Council	Huntington	Planning	\$ 70,000	\$ 30,000
West Virginia	ED22PHI3020073	Region VI Planning and Development Council	Fairmont	Planning	\$ 35,000	\$ 35,000
West Virginia	ED22PHI3020079	Bel-O-Mar Regional Council	Wheeling	Planning	\$ 210,000	\$ 210,000
West Virginia	ED22PHI3020080	Region I Planning and Development Council	Princeton	Planning	\$ 52,500	\$ 22,500
Wisconsin	67906361	City of Kewaunee	Kewaunee	Economic Adjustment Assistance	\$ 1,953,231	\$ 488,308
Wisconsin	67906359	State of Wisconsin	Madison	Economic Adjustment Assistance	\$ 5,586,509	\$ -
Wisconsin	66906368	Southwestern Wisconsin Regional Planning Commission	Platteville	Economic Adjustment Assistance	\$ 256,000	\$ 64,000
Wisconsin	67906369	Southwestern Wisconsin Regional Planning Commission	Platteville	Economic Adjustment Assistance	\$ 800,000	\$ 200,000
Wisconsin	67906393	Village of Muscoda	Muscoda	Economic Adjustment Assistance	\$ 2,221,820	\$ 555,455
Wisconsin	67906416	Outagamie County	Appleton	Economic Adjustment Assistance	\$ 3,010,000	\$ 940,000
Wisconsin	67906397	City of Reedsburg	Reedsburg	Economic Adjustment Assistance	\$ 3,733,743	\$ 1,244,581
Wisconsin	67906417	State Historical Society of Wisconsin	Madison	Economic Adjustment Assistance	\$ 2,750,000	\$ 687,500
Wisconsin	66906432	Oneida Nation	Oneida	Economic Adjustment Assistance	\$ 648,339	\$ -
Wisconsin	67906412	Friends of Lapham Peek Unit – Kettle Moraine State Forest, Inc.	Delafield	Economic Adjustment Assistance	\$ 1,299,900	\$ 669,600
Wisconsin	66906426	Northwest Regional Planning Commission	Spooner	Economic Adjustment Assistance	\$ 393,113	\$ 98,279
Wisconsin	67906435	City of Ladysmith	Ladysmith	Economic Adjustment Assistance	\$ 1,173,108	\$ 293,277
Wisconsin	66906456	Sokaogon Chippewa Community	Crandon	Economic Adjustment Assistance	\$ 427,458	\$ -
Wisconsin	67906437	Redevelopment Authority of the City of Milwaukee (RACM)	Milwaukee	Economic Adjustment Assistance	\$ 3,194,160	\$ 798,540
Wisconsin	67906442	Menominee Tribal Enterprises	Neopit	Economic Adjustment Assistance	\$ 4,955,538	\$ -
Wisconsin	ED21CHI3030028	University of Wisconsin-System	Platteville	Technical Assistance	\$ 106,000	\$ 182,110
Wisconsin	ED21CHI3030029	University of Wisconsin-System	Madison	Technical Assistance	\$ 186,000	\$ 186,000
Wisconsin	ED22CHI3020007	Bay-Lake Regional Planning Commission	De Pere	Planning	\$ 210,000	\$ 210,000
Wisconsin	ED22CHI3020008	Great Lakes Inter-Tribal Council, Inc.	Lac Du Flambeau	Planning	\$ 153,000	\$ -
Wisconsin	ED22CHI3030037	Lac Courte Oreilles Band of Lake Superior Chippewa Indians of Wisconsin	Hayward	Technical Assistance	\$ 71,500	\$ -
Wisconsin	ED22CHI3070003	Wisconsin Department of Administration	Madison	Economic Adjustment Assistance	\$ 1,000,000	\$ -
Wisconsin	ED22HDQ0240149	Green Bay Area Chamber of Commerce Foundation, Inc.	Green Bay	Regional Innovation Strategies	\$ 467,500	\$ 467,500
Wisconsin	ED22HDQ03070030	Wisconsin Paper Council	Madison	Economic Adjustment Assistance	\$ 499,666	\$ 125,000
Wyoming	57906138	Wyoming Office of Tourism	Cheyenne	Economic Adjustment Assistance	\$ 2,705,435	\$ -
Wyoming	57906153	Laramie County Community College	Cheyenne	Economic Adjustment Assistance	\$ 2,313,799	\$ 578,449

* All supplemental Awards are funded under the Economic Adjustment Assistance (EAA) Program

** Match includes Local(Applicant) match, State, and other federal funding, where applicable

States/Territories	Project Number	Applicant	City	EDA Program	EDA Funding	Match**
Wyoming	57906167	City of Cheyenne	Cheyenne	Economic Adjustment Assistance	\$ 618,400	\$ 154,600
Wyoming	57906208	Wyoming Energy Authority	Cheyenne	Economic Adjustment Assistance	\$ 595,000	\$ 105,000
Wyoming	57906207	Gillette College Foundation	Gillette	Economic Adjustment Assistance	\$ 579,840	\$ 144,960
Wyoming	57906250	Campbell County	Gillette	Economic Adjustment Assistance	\$ 2,769,869	\$ 593,423
Wyoming	57906252	Northern Arapaho Tribe	Fort Washakie	Economic Adjustment Assistance	\$ 660,000	\$ -
Wyoming	57906246	Wind River Development Fund	Fort Washakie	Economic Adjustment Assistance	\$ 7,442,120	\$ 502,500
Wyoming	ED22DEN3030041	County of Lincoln	Kemmerer	Technical Assistance	\$ 151,200	\$ 37,800
Wyoming	ED22DEN3070007	Executive Office Of The State Of Wyoming	Cheyenne	Economic Adjustment Assistance	\$ 1,000,000	\$ -
Grant Total				254	\$ 812,177,787	\$ 159,783,177

* All supplemental Awards are funded under the Economic Adjustment Assistance (EAA) Program

** Match includes Local(Applicant) match, State, and other federal funding, where applicable

State	Project Number	Applicant	City	EDA Program	EDA Funding
Alabama	47907618#	Opportunity Alabama, Inc.	Birmingham	Economic Adjustment Assistance	\$3,000,000.00
Arkansas	87905425#	East Arkansas Planning & Development District	Jonesboro	Economic Adjustment Assistance	\$ 296,117.53
California	77907598#	Fresno Community Development Financial Institution	Fresno	Economic Adjustment Assistance	\$ 187,500.00
Georgia	47907499#	CSRA Resource Development Agency, Inc.	Augusta	Economic Adjustment Assistance	\$ 35,405.54
Iowa	57906004#	Mid Iowa Development Association Council of Governments	Fort Dodge	Economic Adjustment Assistance	\$ 125,000.00
Iowa	57905994#	Southern Iowa Development Group, Inc.	Creston	Economic Adjustment Assistance	\$ 85,577.00
Kansas	57905996#	Northwest Kansas Planning & Development Commission	Hill City	Economic Adjustment Assistance	\$ 9,670.80
Louisiana	87905428#	New Orleans Regional Business Development Loan Corporation	New Orleans	Economic Adjustment Assistance	\$ 3,021,025.52
Maine	10108718#	Town of West Bath	Bath	Public Works	\$ 160,000.00
New York	17915025#	Greater Jamaica Development Corporation	Jamaica	Economic Adjustment Assistance	\$ 172,500.00
North Dakota	57905987#	Red River Regional Council	Grafton	Economic Adjustment Assistance	\$ 100,000.00
Ohio	67906216#	Barberton Community Development Corporation	Barberton	Economic Adjustment Assistance	\$ 80,000.00
Vermont	17914986#	Springfield Regional Development Corporation	Springfield	Economic Adjustment Assistance	\$ 35,138.40
Total				13	\$ 7,307,935

Accounting Adjustment or De-Obligation from prior fiscal year(s), re-obligated in FY2022, with further adjustment expected in FY2023. Accordingly, these projects have been excluded from summary totals.

FY2022 Total, Inclusive of Adjustment				
Total			57906246	\$ 7,477,258

**SUMMARY OF ESTIMATED PRIVATE INVESTMENT
FROM EDA'S FY2022 PUBLIC WORKS
AND ECONOMIC ADJUSTMENT ASSISTANCE
(REGULAR) CONSTRUCTION AWARDS**

States/Territories	Project Number	Applicant	City	EDA Program	EDA Funding	Local Match	Estimated Private Investment	Private Investment Ratio
Alabama	4010749001	City of Sheffield	Sheffield	Public Works	\$ 1,680,500	\$ 121,700	\$ -	0.00
Arkansas	80105581	Union County, Arkansas	El Dorado	Public Works	\$ 1,300,000	\$ 370,000	\$ 14,800,000	11.38
Arkansas	87905659	University of Arkansas Community College at Morrilton (UACCM)	Morrilton	Economic Adjustment Assistance	\$ 2,000,000	\$ 1,062,630	\$ -	0.00
Arkansas	87905647	City of Batesville	Batesville	Economic Adjustment Assistance	\$ 2,105,100	\$ 526,275	\$ 30,000,000	14.25
California	70107778	City of Murrieta	Murrieta	Public Works	\$ 2,429,910	\$ 607,478	\$ 122,930,000	50.59
California	70107779	Inland Valley Development Agency	San Bernardino	Public Works	\$ 3,051,513	\$ 762,878	\$ 2,500,000	0.82
California	7010774601	Elk Valley Rancheria	Crescent City	Public Works	\$ 2,664,550	\$ 200,000	\$ -	0.00
Colorado	57906111	City of Craig	Craig	Economic Adjustment Assistance	\$ 3,315,342	\$ 1,359,572	\$ 16,320,000	4.92
Colorado	50106143	Ute Mountain Ute Tribe	Towaoc	Public Works	\$ 3,211,116	\$ -	\$ 550,000	0.17
Federated States of Micronesia	7790766401	College of Micronesia-Federated States of Micronesia (FSM)	Ponape	Economic Adjustment Assistance	\$ 430,192	\$ -	\$ -	0.00
Florida	4010744801	Jackson County	Marianna	Public Works	\$ 399,870	\$ -	\$ -	0.00
Georgia	40107759	City of Millen	Millen	Public Works	\$ 3,000,000	\$ 1,000,000	\$ 34,455,489	11.49
Georgia	40107756	Ben Hill County	Fitzgerald	Public Works	\$ 1,927,012	\$ 481,753	\$ 13,000,000	6.75
Georgia	47907772	Development Authority of Augusta, Georgia	Augusta	Economic Adjustment Assistance	\$ 2,000,000	\$ 2,132,680	\$ 312,000,000	156.00
Hawaii	7010740502	Waianae Community Re-Development Corporation	Waianae	Public Works	\$ 1,000,000	\$ 1,999,000	\$ -	0.00
Idaho	77907929	City of McCall	McCall	Economic Adjustment Assistance	\$ 1,651,599	\$ 534,928	\$ -	0.00
Illinois	67906367	Watermark Auto Group Foundation	Marion	Economic Adjustment Assistance	\$ 3,101,216	\$ 775,304	\$ 750,000	0.24
Illinois	60106399	John A. Logan College	Carterville	Public Works	\$ 4,162,645	\$ 4,162,645	\$ 2,700,000	0.65
Illinois	67906446	Illinois Valley Community College	Oglesby	Economic Adjustment Assistance	\$ 3,500,000	\$ 1,112,084	\$ 500,000	0.14
Indiana	60106401	River Ridge Development Authority	Jeffersonville	Public Works	\$ 3,000,000	\$ 4,159,145	\$ 100,000,000	33.33
Louisiana	80105590	Desoto Parish Police Jury	Mansfield	Public Works	\$ 2,000,000	\$ 500,000	\$ 35,075,000	17.54
Louisiana	87905620	City of West Monroe	West Monroe	Economic Adjustment Assistance	\$ 2,000,000	\$ 512,750	\$ 15,100,000	7.55
Louisiana	80105619	Louisiana State University Agricultural Center	Baton Rouge	Public Works	\$ 1,500,000	\$ 2,500,000	\$ 10,000,000	6.67
Maine	17915171	Town of Kennebunkport	Kennebunkport	Economic Adjustment Assistance	\$ 2,163,482	\$ 540,877	\$ -	0.00
Maine	10115339	City of Presque Isle	Presque Isle	Public Works	\$ 4,503,302	\$ 1,125,826	\$ 30,000,000	6.66
Massachusetts	10115149	Massachusetts Development Finance Agency	Boston	Public Works	\$ 675,180	\$ 675,179	\$ 75,000,000	111.08
Michigan	67906331	Midwest Energy Cooperative-Midwest Energy and Communication	Cassopolis	Economic Adjustment Assistance	\$ 6,000,000	\$ 5,968,863	\$ 14,000,000	2.33
Michigan	67906344	Great Lakes Boat Building School	Cedarville	Economic Adjustment Assistance	\$ 2,746,377	\$ 686,595	\$ 5,000,000	1.82
Michigan	60106375	Central Michigan University	Mount Pleasant	Public Works	\$ 1,409,280	\$ 352,320	\$ 5,000,000	3.55
Michigan	60106372	City of West Branch	West Branch	Public Works	\$ 1,531,400	\$ 1,972,600	\$ 5,000,000	3.26

States/Territories	Project Number	Applicant	City	EDA Program	EDA Funding	Local Match	Estimated Private Investment	Private Investment Ratio
Michigan	67906444	City of Ecorse	Ecorse	Economic Adjustment Assistance	\$ 1,641,600	\$ 410,400	\$ -	0.00
Mississippi	40107780	Panola County	Batesville	Public Works	\$ 3,950,000	\$ 2,010,486	\$ 11,000,000	2.78
Mississippi	40107708	Grenada County Board of Supervisors	Grenada	Public Works	\$ 5,353,888	\$ 2,626,537	\$ 60,000,000	11.21
Mississippi	4790729601	City of Corinth	Corinth	Economic Adjustment Assistance	\$ 400,000	\$ 300,000	\$ -	0.00
Mississippi	4010737901	Pearl River Community College	Poplarville	Public Works	\$ 3,498,528	\$ -	\$ -	0.00
Mississippi	4010766701	City of Winona	Winona	Public Works	\$ 600,000	\$ 200,000	\$ -	0.00
Missouri	50106259	City of Mountain Grove	Mountain Grove	Public Works	\$ 1,189,350	\$ 569,408	\$ 1,850,000	1.56
Missouri	50106249	Urban League of Metropolitan St. Louis, Inc.	St. Louis	Public Works	\$ 2,700,461	\$ 4,179,453	\$ 497,500	0.18
Missouri	50106187	Cole County	Jefferson City	Public Works	\$ 1,500,000	\$ 1,663,100	\$ 8,000,000	5.33
Montana	57906251	Chief Dull Knife College	Lame Deer	Economic Adjustment Assistance	\$ 1,836,158	\$ -	\$ 167,000	0.09
Nebraska	50106158	South Sioux City	South Sioux City	Public Works	\$ 723,935	\$ 723,935	\$ 2,950,000	4.07
Nebraska	57906258	City of Blair	Blair	Economic Adjustment Assistance	\$ 1,521,739	\$ 1,970,656	\$ 345,000,000	226.71
Nevada	7010750801	UNLV Research Foundation	Las Vegas	Public Works	\$ 3,649,131	\$ 706,937	\$ -	0.00
New Hampshire	10115270	Town of Jaffrey	Jaffrey	Public Works	\$ 2,337,971	\$ 2,337,971	\$ 40,000,000	17.11
New Jersey	10115107	County of Cape May, NJ	Cape May Court House	Public Works	\$ 2,974,800	\$ 1,983,200	\$ 750,000	0.25
New Jersey	10115179	The Borough of Paulsboro	Paulsboro	Public Works	\$ 2,750,000	\$ 2,750,000	\$ 250,000,000	90.91
New Mexico	87905695	San Juan College	Farmington	Economic Adjustment Assistance	\$ 915,900	\$ 228,975	\$ -	0.00
New Mexico	8010536201	Regents of New Mexico University	Las Cruces	Public Works	\$ 390,000	\$ 97,500	\$ -	0.00
North Carolina	40107694	County of Vance	Henderson	Public Works	\$ 761,040	\$ 190,260	\$ 3,200,000	4.20
North Carolina	40107693	City of Kings Mountain	Kings Mountain	Public Works	\$ 1,304,320	\$ 326,080	\$ 24,000,000	18.40
North Carolina	47907794	Gateway Research Park, Inc.	Greensboro	Economic Adjustment Assistance	\$ 2,100,000	\$ 750,000	\$ 3,100,000	1.48
North Carolina	47907793	S.G. Atkins Community Development Corporation	Winston-Salem	Economic Adjustment Assistance	\$ 1,004,173	\$ 300,000	\$ 680,000	0.68
Ohio	67906363	City of Akron	Akron	Economic Adjustment Assistance	\$ 2,121,412	\$ 530,354	\$ 2,000,000	0.94
Ohio	60106382	Athens County Port Authority	Athens	Public Works	\$ 5,019,200	\$ 1,254,800	\$ 5,000,000	1.00
Ohio	67906455	Lake County Community College District	Kirtland	Economic Adjustment Assistance	\$ 4,178,454	\$ 3,083,505	\$ 5,000,000	1.20
Ohio	60106458	Belmont College	St. Clairsville	Public Works	\$ 5,000,000	\$ 3,145,355	\$ 200,000	0.04
Oklahoma	80105606	Town of Goldsby	Goldsby	Public Works	\$ 1,600,000	\$ 2,231,746	\$ 7,000,000	4.38
Oklahoma	80105588	City of Guymon	Guymon	Public Works	\$ 1,000,000	\$ 2,552,700	\$ 100,000,000	100.00
Oklahoma	80105629	Okmulgee Area Development Corporation	Okmulgee	Public Works	\$ 2,070,000	\$ 635,430	\$ 50,000,000	24.15
Oregon	70107781	Tillamook Bay Community College	Tillamook	Public Works	\$ 559,944	\$ 559,944	\$ -	0.00
Pennsylvania	17915182	Cambria Somerset Authority	Johnstown	Economic Adjustment Assistance	\$ 708,640	\$ 708,640	\$ -	0.00
Pennsylvania	10115176	Mifflin County Academy of Science and Technology	Lewistown	Public Works	\$ 3,012,847	\$ 3,487,153	\$ -	0.00
Pennsylvania	10115337	Allegheny County Airport Authority	Pittsburgh	Public Works	\$ 3,000,000	\$ 7,500,000	\$ 23,430,200	7.81
Pennsylvania	17915267	Derry Township Municipal Authority	Hershey	Economic Adjustment Assistance	\$ 3,500,000	\$ 5,000,000	\$ 260,000,000	74.29

States/Territories	Project Number	Applicant	City	EDA Program	EDA Funding	Local Match	Estimated Private Investment	Private Investment Ratio
South Carolina	40107699	Southern Carolina Regional Development Alliance	Hampton	Public Works	\$ 4,204,000	\$ 1,051,000	\$ 46,000,000	10.94
South Carolina	40107692	Laurens County Water and Sewer Commission	Laurens	Public Works	\$ 2,000,000	\$ 735,000	\$ 50,000,000	25.00
South Carolina	47907777	City of Georgetown	Georgetown	Economic Adjustment Assistance	\$ 3,428,000	\$ 857,000	\$ -	0.00
South Carolina	47907787	Irmo Chapin Recreation Commission	Columbia	Economic Adjustment Assistance	\$ 3,225,667	\$ 1,928,000	\$ -	0.00
South Carolina	401076201	City of Woodruff	Woodruff	Public Works	\$ 980,904	\$ 659,030	\$ -	0.00
South Carolina	4010748401	Francis Marion University	Florence	Public Works	\$ 800,000	\$ 268,218	\$ -	0.00
South Dakota	50106248	City of Watertown	Watertown	Public Works	\$ 1,077,350	\$ 1,077,350	\$ 4,500,000	4.18
Tennessee	4790746801	Town of Mountain City	Mountain City	Economic Adjustment Assistance	\$ 100,000	\$ 57,816	\$ -	0.00
Texas	80105599	City of Laredo	Laredo	Public Works	\$ 1,500,000	\$ 375,000	\$ -	0.00
Texas	80105613	South Texas College	McAllen	Public Works	\$ 1,500,000	\$ 375,000	\$ -	0.00
Texas	80105605	Weslaco Economic Development Corporation	Weslaco	Public Works	\$ 1,500,000	\$ 375,000	\$ 275,000,000	183.33
Texas	80105661	City of Big Spring	Big Spring	Public Works	\$ 3,252,800	\$ 813,200	\$ 29,000,000	8.92
Vermont	10115333	Town of Highgate/Village of Swanton	Highgate Center	Public Works	\$ 1,538,000	\$ 1,538,000	\$ 14,641,000	9.52
Virginia	10115126	Town of Boydton, Virginia	Boydton	Public Works	\$ 1,633,000	\$ 1,633,000	\$1,641,600,000	1005.27
Virginia	10115168	King and Queen Court House/ King and Queen County, VA	King and Queen Court House	Public Works	\$ 1,600,000	\$ 400,000	\$ 200,000	0.13
Virginia	10115187	Brunswick County Industrial Development Authority	Lawrenceville	Public Works	\$ 2,184,000	\$ 1,456,000	\$ 3,859,987	1.77
Virginia	17915342	Mountain Gateway Community College Real Estate Foundation	Clifton Forge	Economic Adjustment Assistance	\$ 3,000,000	\$ 750,000	\$ 2,027,000	0.68
Washington	70107839	Klickitat County	Goldendale	Public Works	\$ 2,800,000	\$ 700,000	\$ 6,000,000	2.14
Washington	70107745	City of Anacortes	Anacortes	Public Works	\$ 2,253,731	\$ 563,433	\$ 240,000,000	106.49
Washington	7010755801	Port of Camas-Washougal	Washougal	Public Works	\$ 1,004,354	\$ 1,004,354	\$ -	0.00
Washington	7010755401	Port of Woodland	Woodland	Public Works	\$ 1,552,462	\$ 1,552,462	\$ -	0.00
Washington	7790748501	Public Utility District No. 1 of Skamania County	Carson	Economic Adjustment Assistance	\$ 1,829,947	\$ 457,488	\$ -	0.00
West Virginia	17915300	Mingo County Redevelopment Authority	Williamson	Economic Adjustment Assistance	\$ 2,080,000	\$ 520,000	\$ 4,000,000	1.92
West Virginia	17915347	Warm Springs Public Service District	Berkeley Springs	Economic Adjustment Assistance	\$ 3,228,228	\$ 2,720,772	\$ 8,150,000	2.52
West Virginia	17915278	Wyoming County Economic Development Authority	Pineville	Economic Adjustment Assistance	\$ 3,900,000	\$ 975,000	\$ 85,000,000	21.79
Wisconsin	67906361	City of Kewaunee	Kewaunee	Economic Adjustment Assistance	\$ 1,953,231	\$ 488,308	\$ 2,650,000	1.36
Totals				90	\$ 199,458,751	\$ 114,548,038	\$4,461,133,176	22.37

**SUMMARY OF EDA FY 2022 FUNDING AND AWARDS
BY PROGRAM CATEGORY PER STATE/TERRITORY
(INCLUDING SUPPLEMENTAL* AWARDS)**

States/ Territories	Economic Adjustment Assistance	Total Economic Adjustment Assistance Awards	Planning	Total Planning Awards	Public Works	Total Public Works Awards	Regional Innovation Strategies	Total Regional Innovation Strategies Awards	Research and National Technical Assistance	Total Research and National Technical Assistance Awards	Technical Assistance	Total Technical Assistance Awards	Trade Adjustment Assistance for Firms	Total Trade Adjustment Assistance for Firms Awards	Total EDA Funding per State/ Territory	Total Awards per State/ Territory
Alabama	\$ 28,441,520.00	11			\$ 1,680,500	1	\$ 219,182	1			\$ 109,618	1			\$ 30,450,820	14
Alaska	\$102,990,237.00	27	\$ 715,000	4							\$ 135,000	1			\$103,840,237	32
American Samoa	\$ 2,845,492.00	3													\$ 2,845,492	3
Arizona	\$ 28,223,224.00	13	\$ 210,000	1			\$ 769,999	2			\$ 297,144	2			\$ 29,500,367	18
Arkansas	\$ 19,513,813.00	13			\$ 1,300,000	1					\$ 225,700	2			\$ 21,039,513	16
California	\$223,044,231.00	39	\$ 1,046,609	6	\$ 8,145,973	3	\$ 4,349,999	4			\$ 461,800	3	\$ 1,420,020	1	\$238,468,632	56
Colorado	\$ 35,521,082.00	18	\$ 577,500	3	\$ 3,211,116	1	\$ 2,294,247	2					\$ 1,521,865	1	\$ 43,125,810	25
Connecticut	\$ 36,356,598.00	7	\$ 410,000	4							\$ 137,923	1			\$ 36,904,521	12
Delaware	\$ 12,794,740.00	4									\$ 137,923	1			\$ 12,932,663	5
District of Columbia	\$ 78,775,025.34	16					\$ 541,700	1			\$ 911,303	2			\$ 80,228,028	19
Federated States of Micronesia	\$ 3,297,458.00	3													\$ 3,297,458	3
Florida	\$110,958,406.00	14			\$ 399,870	1	\$ 2,724,911	2			\$ 219,236	2			\$ 114,302,423	19
Georgia	\$ 87,535,437.00	22	\$ 630,000	3	\$ 4,927,012	2	\$ 600,000	1			\$ 219,236	2	\$ 1,330,138	1	\$ 95,241,823	31
Guam	\$ 4,741,046.00	4													\$ 4,741,046	4
Hawaii	\$ 39,755,648.00	7	\$ 85,000	1	\$ 1,000,000	1					\$ 150,000	1			\$ 40,990,648	10
Idaho	\$ 33,958,352.00	13	\$ 1,110,000	5							\$ 125,000	1			\$ 35,193,352	19
Illinois	\$ 98,396,083.02	25	\$ 785,500	6	\$ 4,162,645	1	\$ 516,639	1	\$ 2,417,521	1	\$ 212,000	2	\$ 1,072,139	1	\$ 107,562,527	37
Indiana	\$ 35,385,092.00	18	\$ 980,000	6	\$ 3,000,000	1	\$ 250,000	1			\$ 230,708	2			\$ 39,845,800	28
Iowa	\$ 32,758,503.00	14	\$ 1,172,500	6							\$ 269,000	2			\$ 34,200,003	22
Kansas	\$ 67,309,664.00	13	\$ 210,000	1							\$ 302,500	2			\$ 67,822,164	16
Kentucky	\$ 37,762,956.00	17	\$ 1,050,000	1			\$ 299,970	1			\$ 328,854	3			\$ 39,441,780	22
Louisiana	\$ 81,891,812.00	25	\$ 1,680,000	8	\$ 3,500,000	2	\$ 1,950,000	2			\$ 225,700	2			\$ 89,247,512	39
Maine	\$ 31,928,435.00	10	\$ 630,000	7	\$ 4,503,302	1					\$ 137,923	1			\$ 37,199,660	19
Marshall Islands	\$ 2,672,411.00	2													\$ 2,672,411	2
Maryland	\$ 58,554,363.00	12	\$ 350,000	3			\$ 1,814,050	1			\$ 262,923	2			\$ 60,981,336	18
Massachusetts	\$ 64,859,184.00	20	\$ 735,000	7	\$ 675,180	1	\$ 999,624	2			\$ 172,371	2	\$ 1,063,668	1	\$ 68,505,027	33

States/ Territories	Economic Adjustment Assistance	Total Economic Adjustment Assistance Awards	Planning	Total Planning Awards	Public Works	Total Public Works Awards	Regional Innovation Strategies	Total Regional Innovation Strategies Awards	Research and National Technical Assistance	Total Research and National Technical Assistance Awards	Technical Assistance	Total Technical Assistance Awards	Trade Adjustment Assistance for Firms	Total Trade Adjustment Assistance for Firms Awards	Total EDA Funding per State/ Territory	Total Awards per State/ Territory
Michigan	\$105,239,784.00	28	\$ 1,426,000	9	\$ 2,940,680	2	\$ 1,336,080	3			\$ 413,500	5	\$ 1,403,382	1	\$ 112,759,426	48
Minnesota	\$ 50,538,119.00	22	\$ 840,000	4			\$ 2,260,592	2			\$ 249,300	2			\$ 53,888,011	30
Mississippi	\$ 24,834,618.87	8	\$ 1,015,500	5	\$ 13,402,416	4	\$ 638,617	2			\$ 109,618	1			\$ 40,000,770	20
Missouri	\$ 57,885,162.00	18	\$ 1,102,500	5	\$ 5,389,811	3	\$ 2,247,157	2			\$ 245,000	2	\$ 1,103,939	1	\$ 67,973,569	31
Montana	\$ 30,590,003.00	12	\$ 1,561,500	8							\$ 146,000	1			\$ 32,297,503	21
Nebraska	\$ 33,176,098.00	14	\$ 730,500	4	\$ 723,935	1	\$ 548,873	2			\$ 112,000	1			\$ 35,291,406	22
Nevada	\$ 44,886,796.00	10	\$ 80,000	1	\$ 3,649,131	1	\$ 1,795,947	1			\$ 165,000	1			\$ 50,576,874	14
New Hampshire	\$ 56,164,488.00	11	\$ 140,000	2	\$ 2,337,971	1									\$ 58,642,459	14
New Jersey	\$ 31,203,808.00	7	\$ 195,000	2	\$ 5,724,800	2					\$ 137,923	1			\$ 37,261,531	12
New Mexico	\$ 39,343,086.00	23	\$ 2,070,000	8	\$ 390,000	1	\$ 1,886,809	2			\$ 725,700	3			\$ 44,415,595	37
New York	\$ 178,713,995.52	28	\$ 805,890	11			\$ 3,488,464	3			\$ 137,924	1	\$ 957,950	1	\$ 184,104,223	44
North Carolina	\$ 85,506,879.00	34	\$ 840,000	4	\$ 2,065,360	2	\$ 299,987	1			\$ 519,698	4			\$ 89,231,924	45
North Dakota	\$ 13,493,647.00	9	\$ 1,010,000	5							\$ 100,000	1			\$ 14,603,647	15
Northern Mariana Islands	\$ 4,501,619.00	4													\$ 4,501,619	4
Ohio	\$ 67,543,060.00	20	\$ 1,146,500	7	\$ 10,019,200	2	\$ 1,048,658	2			\$ 302,000	2			\$ 80,059,418	33
Oklahoma	\$ 101,456,106.00	25	\$ 360,000	2	\$ 4,670,000	3	\$ 713,201	1			\$ 203,320	2			\$ 107,402,627	33
Oregon	\$ 70,631,116.00	22	\$ 1,365,000	6	\$ 559,944	1					\$ 190,000	1			\$ 72,746,060	30
Palau	\$ 2,181,082.00	2													\$ 2,181,082	2
Pennsylvania	\$125,534,369.00	19	\$ 705,000	8	\$ 6,012,847	2	\$ 4,097,458	3			\$ 137,923	1	\$ 1,186,896	1	\$ 137,674,493	34
Puerto Rico	\$ 17,635,938.00	8									\$ 137,923	1			\$ 17,773,861	9
Rhode Island	\$ 23,841,174.00	7									\$ 137,923	1			\$ 23,979,097	8
South Carolina	\$ 51,023,914.00	16	\$ 2,205,000	11	\$ 7,984,904	4	\$ 525,000	1			\$ 219,236	2			\$ 61,958,054	34
South Dakota	\$ 41,899,397.00	13	\$ 363,000	2	\$ 1,077,350	1	\$ 748,036	1			\$ 145,000	1			\$ 44,232,783	18
Tennessee	\$ 59,482,056.00	18	\$ 420,000	2			\$ 4,189,535	3			\$ 328,854	3			\$ 64,420,445	26
Texas	\$ 113,616,600.00	35	\$ 840,000	4	\$ 7,752,800	4					\$ 368,550	4	\$ 1,081,278	1	\$ 123,659,228	48
Utah	\$ 37,684,622.00	14	\$ 210,000	1			\$ 994,939	2			\$ 213,057	2			\$ 39,102,618	19
Vermont	\$ 14,708,715.00	6	\$ 122,500	2	\$ 1,538,000	1	\$ 2,194,319	2							\$ 18,563,534	11
Virgin Islands	\$ 11,024,426.00	2													\$ 11,024,426	2
Virginia	\$ 86,970,842.00	25	\$ 840,000	10	\$ 5,417,000	3	\$ 299,871	1			\$ 207,923	2			\$ 93,735,636	41

States/ Territories	Economic Adjustment Assistance	Total Economic Adjustment Assistance Awards	Planning	Total Planning Awards	Public Works	Total Public Works Awards	Regional Innovation Strategies	Total Regional Innovation Strategies Awards	Research and National Technical Assistance	Total Research and National Technical Assistance Awards	Technical Assistance	Total Technical Assistance Awards	Trade Adjustment Assistance for Firms	Total Trade Adjustment Assistance for Firms Awards	Total EDA Funding per State/ Territory	Total Awards per State/ Territory
Washington	\$ 95,199,102.00	16	\$ 435,000	2	\$ 7,610,547	4	\$ 1,424,874	2			\$ 125,000	1	\$ 1,358,724	1	\$ 106,153,247	26
West Virginia	\$139,950,476.00	34	\$ 927,500	10							\$ 137,923	1			\$ 141,015,899	45
Wisconsin	\$ 33,902,585.00	17	\$ 363,000	2			\$ 467,500	1			\$ 363,500	3			\$ 35,096,585	23
Wyoming	\$ 18,684,463.00	9									\$ 151,200	1			\$ 18,835,663	10
Grant Total	\$ 3,229,318,958.75	906	\$34,496,499.00	209	\$125,772,294.00	58	\$ 48,536,239.08	58	\$ 2,417,520.83	1	\$ 11,702,856.74	88	\$ 13,499,997.75	11	\$ 3,465,744,366.15	1331



WWW.EDA.GOV